LAST NIGHT'S CIRCULATION
7,225
Three Months' Average 7,888
Member A. B. C.

Full Leased Wire Report of The International News Service

THE CHRONICLE-TELEGRAM

VOL. 2. NO. 439. ELYRIA, O., THURSDAY, JULY 20, 1922 Weather: Fair tonight and Friday, slightly warmer Friday. PRICE 3 CE

LOSE $533,000,000 THROUGH STRIKE

RAIL BOARD EFFORTS FAIL

WASHINGTON, July 20—Collapse of the railway labor board's efforts to make peace between the warring factions in the rail strike came as a staggering blow today to the administration's hopes and the belief was expressed in official quarters that, within 48 hours, President Harding will be compelled to take another drastic step to stave off the industrial paralysis that is steadily creeping upon the country.

With the rail strike settled, the president and his advisers believed there was a chance of beating off the menace of a coal shortage through a resumption of mining behind troop protection. But the failure of peace plans at Chicago brings the government squarely up against the problem of what to do with the coal, even should it be brought out of the mines in sufficient quantities to meet the emergency.

The railroads already are in a congested condition and crippled by lack of motive power, according to information to government sources.

Situation Serious

One government official predicted today that if the rail strike is not setled within ten days the situation will be one of "chaotic confusion" on all railroads.

President Harding was considering today the matter of taking the railway strike entirely out of the hands of the railway labor board and attempting by direct White House pressure to get the striking shopcraftsmen and the executives together. To do this would necessitate the calling of the union leaders and the railway executives to Washington; possibly also the board itself.

Having backed the board thus far, the president is reluctant to have another agency of government step in and mediate differences in which the government itself, through the board, already is a factor.

Such action would be tantamount, it was pointed out, to one section of the government mediating a strike against another section of the government, and although President Harding has been strongly urged to take this step those close to him expressed confidence today that some other avenue of action will be followed.

Court action is also being considered— particularly from the viewpoint of establishing collusion between the striking railway men and miners. The department of justice has gathered a number of reports bearing on this phase of the situation.

Attorney General Daugherty was cautious in commenting on this possibility.

"There appears to be," he said,

(Continued on Page Two)

GERMANY WILL CLEAN 'HOUSE' IN BIG CRISIS

BERLIN, July 20—In the face of the brewing Bavarian storm which threatens to assume secessionist fury, the German government today has begun a merciless "housecleaning." Officials of the government said they recognized the necessity of cementing the structure of the republic which has just passed through a terrific crisis that showed how precarious some of the pillar of state are.

Backed by the defense of the republic act, which will become effective Saturday, the government proposes to "clean out," the monarchist strongholds. All persons of reactionary tendencies, who hold public positions, will be removed and supplanted by republicans.

On the heels of the news that seven provincial presidents—all old nobility—have been dismissed, comes information of an impending cleanup in East Prussia—a hot bed of reaction.

Bavaria, where at the moment a galaxy of old national heroes are assembled, is seething with excitement over the passage of the defense of the republic bill. Premier Lerchenfeld claims that the sovereignty of the country has been violated. Open demands are made that Bavaria secede from Germany or unite with German Austria.

The Berlin government declares that they have been too lenient and propose to take no more chances with monarchist agitators. The royalists are said to be losing hope that the monarchy ever will be restored, but are now concentrating their efforts towards overthrowing the socialist regime so that an anti-labor and anti-socialist government might be erected in its stead. There is no one in Germany who believes that the kaiser ever will try to "come back."

The Berlin government is keeping in close touch with developments in Bavaria. The movements of former Crown Prince Rupprecht of Bavaria, and other monarchist leaders are being rigidly observed. If the Bavarians attempt a coup it is presumed that all the workers in northern Germany would fly to the defense of the socialist government. A natural sequence would be a general strike.

Organization of the reactionaries are becoming bolder. One applauded the assassination of Rathenau, calling the republican flag a "dirty rag."

VILLAGE HAS SHORTAGE OF OVER $50,000

CHICAGO, July 20.—Accountants, who are investigating the public funds of the village of Franklin Park, a suburb, already have found a shortage of approximately $50,000, it was learned today and it is expected the shortage will be increased by late discoveries. It is expected that a grand jury investigation will follow.

$7,500,000 DAILY BY WORKERS

WASHINGTON, July 20. — The twin coal and rail strikes todate have caused a loss of $533,000,000 to workers, employers and American industry generally and the figures grow hourly, according to best estimates made today by government statisticians.

Railway workers and coal miners on strike lost in the aggregate $7,500,000 a day in wages. The total loss to date in both the coal and rail strikes in the point of wages is $192,000,000. The loss to coal operators, figuring on average of $1 per ton for bituminous coal that would have been mined during the sixteen weeks of the strike, is approximately $200,000,000. The total weekly loss in coal production both bituminous and anthracite, is averaged at 75,000,000 tons.

1,250,000 Out.

The number of men on strike in the twin tieup is between 1,250,000 and 1,500,000. Of these 600,000 are miners and 550,000 railworkers. The men involved in the coal strike include 530,000 bituminous miners and 160,000 anthracite miners. Ninety thousand of the miners on strike are said to have joined the union since April 1, the date of the general walkout. The men involved in the rail strike include slightly more than 500,000 shopcrafts workers, 8,000 stationary firemen and oilers and about 42,000 others from various brotherhoods, including about ten thousand maintenance of way men. Of the latter 42,000 are "outlaw" strikers as their action has not been authorized by their chiefs. The rail strike is now in its third week, having started July 1. Trackmen numbering 400,000 are threatening to walk out.

It was pointed out by a government official today that the public will suffer the most in asmuch as the public will be caught "coming and going." If the strike continues the public will suffer from lack of facilities to move necessaries and from lack of one of the necessaries. If the strikes end, the public will have to foot the bill of the twin tieups as freight and coal rates are bound to soar as the only avenue of industrial financial recovery.

The issues involved in either strike, briefly defined are:

In the Coal trike:

Demand by the miners that the basis for renewal of contracts be identical with the old contracts, that is to say, there must be provision for the continuation of the checkoff guarantee of the right of collective bargaining, recognition of the union and no reduction in the wage scale. The coal operators refuse to renew contracts on such a basis, claiming costs of production make alteration of wage scales imperative.

Aggravating the coal issue, is the demand of the miners that they meet the operators in national, or interstate conference, while the operators demand that they meet the operators in district, or state conference.

The Rail Strike:

Demand of the shopcrafts that the railway labor board rescind its order reducing wages, that there be established a voluntary national adjustment board, that there be immediate abolition of the farming out system in the matters of contract repair work and demand that there be restoration of the original sixty-seven working rules governing shopcraft workers.

Aggravating the issue is the desire of the men on strike to hold conferences direct with the railroad executives and not with the railway labor board.

The strike area is indefinable in the rail walkout, except that it is confined, insofar as sporadic violence is concerned, to the south and southwestern sections of the country, with a tendency to creep up into the Illinois area. The strike area in the coal war is most severe in the four state competitive field, comprising Ohio, Illinois, Indiana and western Pennsylvania. It is generally conceded, that Pennsylvania and West Virginia will be the "battle grounds" where the ability of operators to mine coal in the face of the strike will be put to its severest tests. No anthracite mine will be reopened, inasmuch as every anthracite mine is unionized and every anthracite miner is on strike.

Married Seven Years and Divorced; They're Happy Now as Friends

Billie Shaw and her ex-husband, William Seabury.

As man and wife, Billie Shaw and William Seabury couldn't get along together at all, but divorced—they're just the best of friends. They occupy the same studio in New York and Miss Shaw's ex-mother-in-law acts as chaperon. "It's the ideal way to live," they chorus, "just as friends."

CALL TROOPS IN WEST VIRGINIA STRIKE AT BUFFALO

BUFFALO, N. Y., July 20.—Exploding with terrific force at intervals of a few seconds, two bombs early today tore a portion off the roof of the Cold Spring street car barns and demolished several cars, but injured no one.

Reserves and headquarters detectives on strike duty were rushed to the scene in all available auto transportation.

Shouts of "that's what's coming to you" and "you'll get more," could be heard in the darkness.

"Shoot to protect motormen and conductors in the cars," was the order issued today by police chief Burfeind following the serious injury of numerous employees yesterday.

WHITE PLAINS, N. Y., July 20—Equipped with helmets, rifles and 10 rounds of ball ammunition each, 45 members of troop K, New York state constabulary left White Plains this morning for Buffalo for strike duty.

ALBANY, N. Y., July 20—Fifty state troopers of Troop G, entrained at Troy this morning for Batavia, although it is generally understood here they will not be sent on to Buffalo to cope with the disorders arising from the street car mens strike there of the International Railway Company.

MINE WAR TOLL INCREASED ONE

STEUBENVILLE, July 20. — The list of known dead in the recent mine clash at Cliftonville, W. Va., was increased to six today when the partially decomposed body of an unidentified miner was found in a clump of bushes about fifty yards from where Sheriff H. H. Duval was slain. The discovery was made by Deputy Sheriff Herbert Allen. The body had been riddled with bullets. A bullet wound in the head is believed to have caused the miner's death. No marks of identification were found. Following the finding of the body, deputies and other appointed officials began another search of the hills and underbrush in the belief that still more bodies may be discovered.

Twenty-five additional prisoners are under arrest in the Cliftonville and Avella areas and were placed in the Brooke and Ohio county jails, bringing the total up to 76 for the three days.

The fire has died out in the McKinley mine tipple and it was announced today that as soon as the insurance is adjusted repairs will be made and operators resumed.

Prosecuting Attorney W. S. Wilkins today declared that charges of first degree murder will be preferred against every person who participated in the Cliftonville mine attack.

"Every man engaging in that attack is legally guilty of premeditated murder," Wilkins declared.

The coroner's investigation was resumed this morning at 8 o'clock and indications point to a continuation until at least Saturday. Action on the part of the county officials is delayed pending the inquest jury's finding.

BOY INJURED WHEN STRUCK BY AN AUTO

A lad by the name of Flood, whose home is on Bailey court, had a close call from serious injury yesterday afternoon. Ben Mosely was driving his automobile on East Bridge street, near the undercut, and saw the boy riding ahead on a bicycle.

Mosely blew his horn, and the boy, being somewhat deaf did not hear him. He turned directly in front of Mosely and the auto struck the wheel throwing Flood up in the air. He came down on the hood of the automobile, where he clung until the machine was stopped.

The bicycle was smashed but the boy crawled off the auto and said he was all right. Later it was learned that he was somewhat bruised, but was not seriously hurt.

SUES ON LAND CLAIM

The suit of Fred Chauncey against Fannie Page, was for four and one-half feet of land instead of four and one-half inches as published in a recent issue. The land is located at Oberlin, and the plaintiff claims the defendant is trying to acquire possession of it.

LORAIN CHURCH ASKS TO BORROW $33,000

Application has been made by the United Brethren church at Lorain, for authority to encumber the property to the amount of $33,000, to pay outstanding indebtedness, and to make improvements. The court is also asked to give permission to issue bonds covering the amount in the sum of $25 $50 and $100, each bearing interest at the rate of 5 per cent.

ELYRIA CASE ADMITTED TO SUPREME COURT

COLUMBUS, July 20.—The records of the Lorain county appellate court in the case of the Metropolitan Securities Company vs. Martin Orlow and Viola Orlow was certified to the state supreme court here today.

THINK HARDING WILL SUMMON RAIL HEADS STRIKERS

CHICAGO, July 20.—The belief that President Harding will call a conference in Washington of railway executives and labor leaders within the next few days in an effort to bring about settlement of the rail strike was prevalent in unusually well informed circles here today.

Admission by the United States Railroad Labor Board that it has been unable to bring about an adjustment and that all peace negotiations have been abandoned will, it is believed, result in direct intervention by President Harding. Unless a settlement can be brought about through the efforts of the president, it is declared, a finish fight between the railroads and the unions protends.

Except for the possibility that President Harding may act, negotiations for the settlement of the strike are at a standstill today. Conferences that have been going on for more than a week have reached a decided impasse and Ben W. Hooper, chairman of the labor board, has announced that the board has no peace program pending nor any negotiations under way at this time.

Railway executives similarly announced that they had no conference looking toward settlement pending with employes' representatives or with any mediatory agencies.

The stumbling block to peace has been the question of seniority rights. The strikers insist that full seniority must be restored if they return to work. The roads declare they will not require the men who have been loyal to forfeit their seniority rights to returning strikers. Concessions that have been made on other issues were fruitless when each side remained adamant in its stand on the seniority question.

With peace negotiations at a standstill reports reaching here from all sections of the country indicated that the strike was rapidly taking on a more serious aspect. Curtailment of service on scores of railroads in all parts of the country has been announced. It was estimated today that more than 300 trains have been cancelled as a result of the strike of shopmen and the coal shortage. The southwestern region, according to all reports, has been the hardest hit.

Leaders of the strikers point out that it usually takes about sixty days for a strike on the railroads to be generally felt. They contend that the fact that the present strike is beginning to have a serious effect upon traffic conditions while it is still less than a month old, augurs the strength of the unions and portends ultimate victory for the strikers.

Generally speaking, the strike remains peaceful with only minor disorders in widely scattered sections reported.

Gets Order For 25 Locomotives

LIMA, O., July 20.—An order for twenty-five locomotives of the heavy freight or mountain type has been received by the Lima Locomotive Works from the Illinois Central Railroad. Upon receipt of the order, officials of the locomotive company announced today that work on new buildings and additions to present structures costing approximately $1,500,000 will start next month and be rushed to early completion.

A meeting of the board of directors to authorize the plant enlargement will be held this week, in New York, it was stated.

The Illinois Central order totals $1,125,000 and will be put in process of completion at once. Orders now on hand are expected to keep the force of 1,500 men busy at the plant until December 1. Many orders are expected before that time.

EMMA HOFFMAN OF AMHERST SEEKS DIVORCE

Emma Hoffman, of Amherst in a divorce petition filed today against W. H. Hoffman, states that they were married Oct. 20, 1920. She charges him with gross neglect of duty and states that he is of a fault-finding disposition. She alleges that he drew $360 of her money from the bank unbeknown to her and she later located him in this city. She asks a divorce, alimony, and that she be restored to her maiden name of Emma Scheiferstine.

ASKS FOR $445

J. H. Rudy is asking judgment against L. J. Levi for $445.21 on account of an auto collision with the defendant's car, Nov. 21, last year on Clifton boulevard, Lakewood.

ASKS SHERIFF FOR DATA ON STRIKE DAILY

Sheriff N. D. Backus this morning received word from Governor Harry L. Davis, asking him as chief law enforcement officer of the state, to keep close track of any disturbance in this county, and to let him know how many deputies he has at his command. The message follows:

"Due to disturbed conditions in various sections of the State, I ask that you as chief law enforcement officer of your county take the extraordinary precaution necessary to assure law enforcement, the suppression of disorders, and the protection of life and property in your county. Advise me at once number of deputies under your control and in pay of your county, and such other resources you may have to call upon in an emergency. I ask that you make a report to me daily by wire on conditions in your county with relation to your office as chief of law enforcement official in connection with strict obedience of the law.

HARRY L. DAVIS
Governor of Ohio.

Sheriff Backus states that he has an emergency, but four or five of an emergency, but four or five of whom are in the pay of the county. It may be that he will have to call upon Bill Lucas and his minute men, and Bill is already looking them up. The sheriff has the power to deputize as many men as is necessary to preserve order should the occasion arise.

C. TIMBERMAN GETS FREEDOM

C. C. Timberman, former Lorain safety director, convicted of bribery while in office was released from the county jail last night about 10:30.

Attorney Wesley Grills returned from Columbus bringing with him an order to the sheriff signed by the clerk of the supreme court ordering Timberman's release. A bond for $6,500 was furnished by Timberman's bondsmen, and it will be in force pending the reviewing of his case by the supreme court, which will not convene until after the summer vacation, which will be some time in October. Efforts of Grills to obtain his client's release have been persistent since his conviction early the present term of court, and he expressed great satisfaction at the successful fight he has made.

COLUMBUS, July 20.—The fifth division council, railway postal clerks' association, with delegates in attendance from Ohio, Kentucky and Indiana, closed the final session of their convention in this city with addresses by W. M. Collins, national president, and B. G. Furgess, president of the division council.

OHIO MINES WILL NOT OPEN

CLEVELAND, July 20.—With practically all Ohio mines organized one hundred per cent strong and the lines of the United Mine Workers of Ohio standing unbroken, any talk of reopening the mines under the protection of federal or state troops is a gesture and nothing more, prominent Ohio coal operators told the International News Service today.

While it was possible that men to peform the unskilled labor around the mines might be obtained if protected from possible violence, men who work on the face of the coal must be experienced and there is not the slightest chance in the world of securing enough such men to do the work, it was admitted.

No operators were willing to be quoted directly, but large producers in the eastern Ohio fields did not conceal their anxiety to resume operations at an early date and believed that a way might be found to reach an agreement with the union that would permit this to be done. Every day that the strike continues in effect increases the probability of a serious coal famine in the northwest and Ohio, it was admitted.

At the same time an investigation of retail prices disclosed that consumers were being called upon to pay ever mounting prices for such fuel as is obtainable. Prices for soft coal at retail average between $9 and $11.50 per ton delivered, which is believed to represent a large margin of profit either for the retailer who had the coal in stock or the non-union mine producing it.

A settlement of the nation-wide striking of railroad workers, it was admitted, would have the effect of hastening efforts to end the coal tieup.

"If there was a possibility of moving coal," one operator said, "some means would be quickly found of getting together on reopening the mines but as long as cars are unavailable for loading coal, there is nothing in particular that can be gained right now by negotiation."

WILL IMPROVE HIGHWAYS IN HENRIETTA

The county commissioners have completed the legislation for improving the Vermilion-Ashland road in Herietta township. The improvement runs from Bates Corners, north of Henrietta Center, a distance of 1 7-10 miles, built of concrete ten feet wide and eight inches deep. The contract will be let August 4.

THE RAIL STRIKE

HARDING'S ORDER HELD LIKE WAVING RED FLAG

COLUMBUS, July 20.—"Like waving red flag in a bull's face," declared James Caldwell, Columbus, secretary of the striking Pennsylvania shop craftsmen of this city, commenting on President Harding's message to governors for military protection for mines and railroads.

President Harding couldn't choose a better method to bring about a revolution, if the action is carried out," Caldwell asserted. "You can't drive a man to work and expect him to produce."

"It only makes it harder for leaders to hold the men in check," he declared.

MORE JOIN STRIKE

HUNTINGTON, W. Va., July 20.—Three hundred Chesapeake & Ohio clerks and freight truckers walked out here at 10 o'clock this morning and paraded through the business district, all carrying American flags.

32 MORE SWORN IN

CHARLESTON, W. Va., July 20.—A force of 32 special deputy U. S. marshals were sworn in here today for duty on the Virginian Railway in connection with the shopmen's strike.

MAY WITHDRAW TRAINS

WASHINGTON, July 20.—Charging that the United States marshal is not furnishing deputies to guard men working at Deleon, general manager Whiteaton, of the Missouri, Kansas and Texas Railroad today reported to the postoffice department that there would be no train service between Deleon and Cross Plains and between Stamford and Rotan until such protection was furnished.

The report was referred to the

(Continued on Page Two)

FIGHTER FINDS SOLACE IN CITY JAIL

Mike Madley, a rough and ready son of Ireland, was locked up by the police this morning on a charge of intoxication. Madley first tackled a newspaper man and wanted to know where he could find a policeman. He was invited to come right along to police station, and on the way took a wallop at a pedestrian, striking him on the shoulder as he passed.

He finally declined to mount the stairs of the police station and soon after ran into the arms of Patrolman Walton. On being taken to the police station he was being booked by Captain Myers, who asked him what his occupation was. "I'm an agitator," said Mike, as his chest swelled out. "I guess your right," replied Myers, "and we've got a good place to keep you."

Mike was taken down stairs, first asking Walton if he was the officer that arrested him in Pittsburgh. He babbled of the coal strike, the railroad strike, and the Pennsylvania police, and the police are of the opinion that he needs caring for.

TRUCK IS DEMOLISHED

A new Ford truck owned by the Spang Baking Co., was wrecked yesterday afternoon on East Bridge street. A large truck owned by the Aspirin Basket Co., of West Park, loaded with logs, was turning a corner, just as the Spang truck went to pass it, with the result that the Spang truck was crowded in to the curb, causing the damage.

THE MINE TIE-UP

COAL SHORTAGE HITS NEW YORK HEAVILY

NEW YORK, July 20.—The expected coal shortage already is here, the Coal trade review declared today. The lack of production caused by the miners strike has been increased by the railroad shopmens strike, which has brought about a car shortage.

Railroads, public utilities, general manufacturing plants, lake carriers and retail dealers are all clamoring for coal, it was declared.

Anthracite retailers in the New York City district were reported to be almost down to the scrapings of the yards.

The coal trade journals say that it was improbable that the miners could catch up with the lost tonnage even if they returned to work immediately.

Cable messages from London said that five cargoes totalling 30,000 tons of gas coal were booked for shipment to the United States this month and that negotiations were under way for another shipment of 30,000 tons.

Shipping circles reported that conditions at Hampton Roads is acute. Over fifty thouand tons of shipping are lying idle, waiting for bunker coal.

"The shortage of fuel" said the weekly review of the Coal Age, "has resulted in a general scramble for coal, in which Mr. Hoover's price has been definitely outdistanced in the bidders market which exists today."

Western Kentucky coal, it was said, is being quoted around $6.25 a dollar higher than last week.

The Coal Review asserted that the steel industry is threatened with partial reduction of operation. The northwest, the paper continued, "is on the verge of a critical situation. The stocks of coal at the docks at the head of the great lakes are now around 1,500,000 net tons as compared with 4,342,000 tons this time last year.

Refuses Injunction

CINCINNATI, July 20.—Holding that the case did not come under his jurisdiction, United States Judge John W. Peck Wednesday refused the request of the Consolidated Coal and Coke Company that he place deputy marshals

(Continued on Page Two)

HUNT CLUES IN COUPLES' DEATH

WILLIAMSPORT, Pa., July 20—After an all night search for evidence that would clear up the mystery of the death of Mr. and Mrs. H. M. Shearer, of Attica, N. Y., whose bodies were found in Lycoming creek, near Bodine, last night with the throats cut, police are still puzzled and have been unable to determine whether it is a case of double suicide or murder.

The cries of a three year old child coming from an automobile attracted motorists, who went to the creek and found the body of the woman. The child, crying frantically for her mother, was in a coupe which carried a New York license. The car had been driven along the road during the day, according to [illegible] who said they [illegible] tourist to a [illegible]

THE CHRONICLE-TELEGRAM
Offices, 221 Second Street, Elyria, Ohio.
Published by The Lorain County Printing and Publishing Company,

A. C. HUDNUTT, Manager.
J. F. BURKE, Editor.

Published every evening, except Sunday. Entered as second-class matter at Elyria Postoffice, Act of 1879.

Daily—Two cents per copy. By carrier in City 12 cents per week, $6.00 per year in advance. By mail Daily outside of Elyria, within Lorain and adjoining counties, $3.00 per year; within the State of Ohio, $4.00; elsewhere $5.00.

Members of The International News Service, Audit Bureau of Circulation; Bureau of Advertising of the American Newspaper Publishers Association.

New York Offices, A. E. Clayden, Representative, 347 Fifth Ave.; Chicago Office, John W. Hunter, Representative, 419 Marquette Bldg.

PHONES
Circulation.....2316 Advertising.....2317
News.....2318 Society.....2319

THURSDAY, JULY 20, 1922

IRELAND'S TRAGEDY

One of the saddest tragedies connected with the Irish Settlement, as will appear we believe in the light of history, is the failure of the minority in Ireland to bow to the will of the majority. The very basis of De Valera's appeal throughout the United States, and that of others who have been looking for Irish Independence for many years, has been that of the right of a people to govern themselves. Certainly that right, if it exists at all, must be superimposed upon the collateral and corresponding right of the majority to determine what shall be the policy of the people.

The contest in Ireland has practically resolved itself into the question of whether the majority or the minority shall rule. The fight recently, of course, has not been against Great Britain, but against the majority in Ireland itself. We have had occasion recently to discuss this question with scores of Irish people, some of them living in Ireland, others from the United States visiting in Ireland, and most of these either lived in, or were connected by relationship, to Southern Ireland. Almost without exception they were opposed to the attitude that the Republican forces had been pursuing in Ireland since the signing of the Treaty. This is also evidenced by the fact that here has been no general uprising outside of Dublin in response to the strong attitude taken up by the Free State Provisional Government.

De Valera and his followers through their attempt to force their arbitrary will are destroying the opportunity which they had already furnished the Irish people to show them their gratitude for the heroic work that they had done for Irish freedom in other days. It is a matter for regret that true idealists should have made this serious mistake.

IT DOESN'T LAST LONG IN ILLINOIS

They started after Governor Lenn Small with the same blare of trumpets and screaming head lines with which they are now proclaiming the federal prohibition scandal recently brought to light in Chicago. The arrest Saturday of a federal internal revenue official and "Count" William Yaselli, the "ace" of prohibition agents, has the same brave show of enforcing the law and securing judgments. We wonder how long it will last this time.

Under the caption of "But Where's the Money?" The Arizona Republican makes the following comment upon the court's action in the case of Governor Small:

"Gov. Small of Illinois may feel that he has been vindicated. If so, a very little vindication goes a long way with him. One who is satisfied that the closing door of the penitentiary just missed him is easily satisfied.

"Among the facts which had been alleged and which were proved was that during the period when the governor had in custody the funds of the state there passed through a little, resurrected, 'vest pocket' bank at Grant Park, money of the state to the amount of nearly $30,000,000. The state received 2 per cent interest on this money. This money was loaned to the large packing concerns at 8 per cent interest.

"We believe that while there was an attempted obscuration of these facts in the recent trial there was not attempted controversion of them and that they were accepted as true.

"The jury found that the governor was not involved in any conspiracy as to the disposition of this money. Yet no light was thrown upon the whereabouts of about $1,500,000 representing the difference between what the state received in the way of interest and what the packing houses paid."

We are waiting to see how the jury will dispose of the present case of the federal dry agents in Chicago. The investigation has already had one set-back when the judge put off the swearing in of the federal grand jury until this week. But if they run true to form that is only the beginning and the end will be the same sort of complete vindication which was awarded Governor

WOODMAN, SPARE THAT LIMB!

YESTERDAYS IN OHIO

1794. [illegible] Wayne began the [illegible] an expedition against the Indian towns on the Maumee.

1848. The Ohio State Fair was organized [illegible].

1850. Thomas Corwin became Secretary of State in the cabinet of President Fillmore.

1855. Thomas L. Young became acting governor of Ohio. Republican [illegible] the Second district [illegible] 47th congress. [illegible] 1882.

ONE YEAR AGO TODAY

Progress [illegible] called [illegible] of the [illegible] ers.

Great program at Plymouth Mass., commemorating the landing of the Pilgrims.

TODAY'S BIRTHDAYS

Most Rev. Clarendon E. Worrell, Anglican archbishop of Nova Scotia, born at [illegible] 69 years ago today.

Alberto Sarmento, a famous pioneer of aviation, born in San Paulo, Brazil, 39 years ago today.

Rt. Rev. Thomas F. Davis, Episcopal bishop of Western Massachusetts, born in Philadelphia 50 years ago today.

Walter F. Lineberger, representative in Congress of the North California district, born in Hardeman county, Tenn., 53 years ago today.

Michael J. Gibbons, well-known middleweight pugilist, born in St. Paul, 34 years ago today.

TO-DAY

The Republic of Georgia celebrates today as Independence Day.

The Roman Catholic archdiocese of St. Louis is 75 years old today.

The Socialist party in the United States comes of age today, being the 21st anniversary of its organization.

Literary England today will no

ABE MARTIN

So many ingenious schemes t' get business are bein' tried that th' idea o' allowin' us t' trade in a last year's straw hat on a new one is at least entitled t' consideration. Vesper Moots pitched a no-hit game yisterday, an' he aint been in college quite a year.

[illegible] anniversary [illegible] famous poet [illegible]

[illegible] anniversary of the birth of Frank B. Hough [illegible] and chief [illegible] of the U. S. Department of Agriculture.

[illegible] Western Canada [illegible] send [illegible] on unemployment [illegible] today in the [illegible] determine [illegible] Robert E. Lee [illegible] of the M[illegible] held today [illegible] will a[illegible] April [illegible] Spain [illegible] United States [illegible] 28th [illegible] Association [illegible] a Re[illegible] Nevada [illegible] Republican [illegible] in Congress [illegible]

KOMICAL TELEGRAMS

By JIM ARMITAGE, Himself

I don't know whether [illegible] and [illegible] Lewis [illegible]

[illegible] what the Gallup of [illegible] thinks [illegible] "[illegible] ought to [illegible] a [illegible] of this.

[illegible] down to see the Exchange and Kiwanis ball game [illegible] The Exchange club got the best subs but the Kiwanis had the prettiest [illegible]

Brown, hit a single and I want [illegible] that that brother better run [illegible] better in August than he did [illegible] —or somebody else will [illegible] sheriff.

All those teams lacked was an [illegible] machine.

If the council are sincere about [illegible] the city deficit—why [illegible] they charge admission to the [illegible] meetings? Everybody likes [illegible] something funny.

George Richwine is quite a gun [illegible]. One morning last week [illegible] brought a few to the office with [illegible] expecting to drive out in the [illegible] and try them out. He was [illegible] entering the ice cream factory with them when a fellow came [illegible]. Seeing the guns he inquired, "Where are you going [illegible] collecting?"

You probably know that Sam Squire was governor of the Ohio District in Rotary International. Well funny things will happen. They were planning a reception for Governor Davis in a little town near Cincinnati, some months ago. The band was at the depot in everything. Sam stepped off a train, a stranger came up to him, "Are you the governor?" "That's me," he told 'em. They paraded him up the street, band and all, and they didn't know it wasn't Davis until he began telling 'em that "President Wilson is the greatest man that ever lived." There's a difference in governors.

Wish that Harding had a son-in-law or something then the republicans could take over the mines like the democrats did the railroads.

Noticed they're putting the windows in the new bank building—the front ones are being put in first.—That's where you make deposits.

You might as well admit that the bootleggers are doing their bit to cut down the deficit in the city's finances at $500 a copy. Every little bit helps.

I pity those fellows. I've been up to some of their trials and none of them seem to have the slightest knowledge as to how the booze came to be in their place of business. Still the mayor says, "Guilty—your five hundred'll help."

Even the rivers are going dry.

30 YEARS AGO

HART & TUCKER WERE GIVEN the contract for erecting the new buildings for the Garford Manufacturing Co.

JOHN MURBACH, THE JEWELER, sailed for Europe to visit his old home in Switzerland. Charles Savage was left in charge of his store during his absence.

STEWART & JACOBS, OF Norwalk, were warded the contract to build the new pavement on East Broad street.

THE FINE FOR KEEPING A saloon open on Sunday was fixed at $10 and costs when Isadore Johns was fined for the offense.

A MARRIAGE LICENSE WAS issued to Clarence Lyndon and Miss Carrie E. Todd.

THE BOARD OF EDUCATION met and engaged twenty four teachers as the entire staff of the Elyria public schools.

FRECKLES

Now Is the Time to Get Rid of These Ugly Spots.

There's no longer the slightest need of feeling ashamed of your freckles, as Othine—double strength—is guaranteed to remove these homely spots.

Simply get an ounce of Othine—double strength—from any druggist and apply a little of it night and morning and you should soon see that even the worst freckles have begun to disappear, while the lighter ones have vanished entirely. It is seldom that more than an ounce is needed to completely clear the skin and gain a beautiful clear complexion.

Be sure to ask for the double strength Othine as this is sold under guarantee of money back if it fails to remove freckles.—Advt.

The Sultan of Shehr and Makalla, in southern Arabia, who died recently, was quite a dandy in his way, and used to send all his washing across the Indian Ocean because there are no laundry experts in Arabia. The baskets were carried hundreds of miles in sailing-boats to Aden, and from that port were transported to Bombay by mail steamer.

VULCANIZING & RETREADING
At The Sign of the Red Arrow.
WHIDDEN'S VULCANIZING SHOP
616 West Broad St., Elyria, O.
Phone 2055
"Vulcanizing That Lasts"

Try a Classified Want Ad.

MEN'S SUITS DRY CLEANED NOW $1.50
$1.50 **THE UNIVERSAL CO.** $1.50
CLEANERS AND DYERS
121 East Avenue Phone 2253
MEN'S SUITS PRESSED NOW 50c

Men's Suits or Top Coats Sponged & Pressed During July and August 35c
.... Phone 2664
We Call for and Deliver
WASSERMAN & CO.
TAILOR AND GENTS' FURNISHINGS
Also Cleaning, Pressing and Repairing Neatly Done.
51 East Avenue Opposite Postoffice.

SPECIALS for FRIDAY & SATURDAY
INCLUDING EXAMINATION

$3.50

EXAMINATION BY REGISTERED OPTOMETRIST EYESIGHT SPECIALIST
HEAVY ZYLO SHELL FRAME AND LENSES FITTED Complete $3.50
WE GRIND OUR OWN LENSES. ALL WORK GUARANTEED.
WILLIS-OPTOMETRIST
853 BROAD STREET, ELYRIA. BURR'S JEWELRY STORE

ATTENTION!
This Ad. is Worth $1 to You
Cut this ad out, bring it with you and we will allow you $1 on any pair of ladies' or men's oxfords or shoes in the store.

Educator Oxfords for children $1.69
American Boy Oxfords, greatly Reduced $3.98
Ladies' white one-strap Slippers $2.25 and up

Drastic Price Cut on all Shoes in the Store.

Carfare Refunded **Elliott's Shoe Store** 156 Clark Street Come Early

Successor to J. W. Slater We do Shoe Repairing

POLITICAL ADVERTISING

Your Attention Please

I am desirous of securing the office of sheriff and would like to serve the people of this county in this capacity.

I have acted as deputy sheriff in this county for three years and have been sent on various mission from the sheriff's office throughout the country. My efforts in this work have been successful thus far.

My proposal is to conduct your county business the same as I conduct my own. I will give you the best I have in me. If you want a man who believes in this idea I would appreciate your support.

J. H. BROWN, the Battery Man

July and August Sale Specials

HOT WEATHER SPECIALS

Pictorial fine woven grass Rugs in blues, greens and browns, 4 different patterns and colors.

27" x 54" - 79c Each
36" x 72" $1.48 Each

Big reductions in all Departments

The HARRY H. SMITH CO. Elyria

...ND AS ...ITIOUS PIRATE"

...nate Committee ...arns Muscle Shoals ...al Is Against ...ather Than For the ...enefit of The Tax ...Payers

WASHINGTON, July 20—In...d of being the philanthropist ...d magical benefactor of millions ... people, as his admirers have ...tured him, Henry Ford was ...racterized today as the head of ...piratical" corporation seeking ...ough his bid for Muscle Shoals ...irtual donation of $14,500,000-... from the taxpayers of the ...ntry.

These charges against Ford and ... effort to get control of Mus... Shoals were made today by the ...jority report of the senate ag...ulture committee which voted ...o 7 against accepting his offer ... report was presented to the ...ate by Senator George W. Nor... republican, Nebraska, who led ... fight against Ford in commit...

The enormity of the "gift" Ford ...ed is virtually beyond human ...ception, the report declared. It ... added that acceptance of the ...d offer would have merited ...rlasting condemnation of con...ss.

The report ripped the Ford bid ...pieces in one of the most scath...y critical documents ever ...nating from the nation's cap...

It charged an attempt of a ...ilies corporation' to obtain "greatest gift ever bestowed ...n mortal man' and asserted ...out mincing words that the ...ic has been victimized by ...agandists into believing the ...d proposal a just and fair one.

Wanted Financial Aid

...ord, the report asserted not ... wanted the property with its ...rpower potentialities greater ... any project in the world, at ...easonable terms" but in addi... demanded that the govern... furnish all the money for its ...lopment and the taxpayers of ... country assume all the risk ...ved.

...e senate committee report ...ed ...he acceptance of Mr. Ford's ...turns back the clock of prog... and opens the door wide for ...use of natural resources by ...rations and monopolies with... restriction without regu... ...n and without restraint. If ... proposition is accepted, the ... for the preservation of the ...al resources of the country ... in fact, the surrender to special interests and monopolies is absolute and a precedent if established that will take from the control of the people the greatest resources that have ever been given to man by ...r all wise creator.

"There is no man so good, no corporation so beneficent as should induce a legislature to surrender to unregulated monopoly the rights and privileges that belong to all of the people and which ought to be kept and preserved for our descendants."

Ford adherents were severely attacked by the report as constantly throwing up barriers to any proposal, governmental or otherwise, for development of Muscle Shoals other than the Ford bid.

Little merit is seen in any phase of the Ford offer by the majority of the committee. This is particularly true of the 100 year lease term demanded by the Michigan man which the report contends means simply the turning over of the property to a "soulless corporation," as "unrestrained, unlimited and as unregulated as any pirate that ever sailed the seas."

The senators signing the report agree that the Alabama Power company, which developed a part of the Muscle Shoals property before the government took over the plant under war time emergencies, is entitled to the Gorgas plant which it owned and aided in developing for government use. They want the project owned and controlled by the government for war and peace time work.

Make Recommendations

The report in this connection recommends:

Completion of Wilson Dam No. 2.

Utilization of nitrate plant No. 1 for production of explosives ingredients, the "most important consideration of Muscle Shoals."

Maintenance of nitrate plant No. 2 in a stand-by condition ready for any emergency.

In developing the property, the making of cheap fertilizers must always be kept in mind, the report states, although it points out that the immense cost of putting the big plant in operation would not justify the government in considering fertilizers alone. But it adds:

"Certainly no taxpayer in the country would criticise the expenditure of any amount of money in an endeavor to give to agriculture a cheaper fertilizer."

Real estate speculators who have flooded the country with offers for sale of property adjacent to the Muscle Shoals project are freely criticised.

"Old Stuff," Says Henry

DETROIT, July 20.—Henry Ford has no answer to make to the scathing charges contained in the senate committee's report on his offer to buy Muscle Shoals. From sources close to Mr. Ford it was stated that Mr. Ford considers the charges "old stuff" and intends to stand pat on his original offer to take over the gigantic project.

Mr. Ford's position today was declared to be substantially the same as that expressed in a letter to Julius Kahn, chairman of the house military committee on May 31st. In this letter Ford declared that only congress had the power to accept or reject the proposition and warned that rejections would mean only the beginning of a more determined fight on his part to "save Muscle Shoals for the public."

...AINS ACROSS ...MALL OF BACK

...and Helped in Housework. ...ia E. Pinkham's Vegetable ...mpound Made Her Strong

...ter, Oregon. — "I used Lydia E. ...am's Vegetable Compound for pains across the small of my back. They bothered me so badly that I could do my work only with the help of my husband. One day he saw the 'ad.' in our paper telling what Lydia E. Pinkham's Vegetable Compound is doing for women and began to take it. It has ...d me wonderfully. I am feeling fine, do all my housework and ...ng for seven in the family. I ... been irregular too, and now am ...ght. I am telling my friends ...t has done for me and am sure ...l do good for others. You can ...is letter as a testimonial. I will ... up for Lydia E. Pinkham's ...table Compound any time."—Wm. Juhnke, Foster, Oregon.

...ng the housework for a family ...ven is some task. If you, as a ... wife, are troubled with back... irregularities, are easily tired ...nd irritable, or have other disa...ble ailments caused by some ...ness, give Lydia E. Pinkham's ...table Compound a trial. Let it ...you.

...We Warm ...Your Home

...t us give you an esti...ate for either Vapor ... Hot Water. You ...n use the cheapest ...el known. We guar...tee to warm your ...me to any degree ...u wish when the out...de temperature is ...ro.

...Place your order ...w, while the price is ...asonable.

...e J. A. Lucas ...Company

...Phone 2071 ...Temple Court

The Rail Strike

(Continued from Page One)

department of justice by the post office department.

ARREST SIX STRIKERS

AUGUSTA, Ga., July 20.—Six men said to be striking railway shopmen were arrested here today on federal warrants charging them with interfering with movements of the United States mail. The arrests were made pursuant to the proclamation issued by President Harding in which he asserted that interstate commerce and movement of mail trains must not be interfered with.

ASK SHERIFFS' AID

COLUMBUS, July 20.—Sheriffs throughout the state have been requested by Governor Davis to keep him advised daily concerning the strike situation. A report on the number of deputies available for duty also, was resquested of each sheriff.

Adjutant General Florence, returning from Camp Perry, conferred with Governor Davis presumably to discuss military problems in connection with the rail and coal strikes.

AUTOS FOR MAIL

LIMA, July 20.—A fleet of Lima owned automobiles will be at the disposal of postmaster A. E. Gale in the event that the strike of the railroad shop crafts blocks movement of mails in and out of the city by train, it was announced today. Members of the Lima automobile club have offered their cars.

A feeling of confidence, born of a message received from the national headquarters the exact nature of which was not divulged, caused the strike committee of the shops craftsmen to delay filing a protest against the court order affecting pickets.

MAILS ARE MOVING

WASHINGTON, July 20.—Any menace arising from the railroad strike to prevent delivery of the mails, has passed, Postmaster General Work announced today. Except in a few isolated points the mails are moving as usual and no emergencies are expected, Work said.

The postoffice department has received many offers of automobile trucks and airplanes to move the mails. The latest offer came from the Aero club of Indianapolis, which said six airplanes were available for the postal service.

PITTSBURGH, Pa., July 20.—The Joseph Seep agency here today announced the price of Corning grade of crude oil has been ... 15 cents to $1.75.

C. & O. CLERKS GO ON STRIKE

CINCINNATI, July 20.—Union clerks, freight handlers and station employes of the C. & O. Railroad in Cincinnati and the vicinity put up their pens and pencils at 10 o'clock Thursday morning in obedience to the strike call issued by their general chairman. Approximately 350 men were affected by the order in this district and while a few of the clerks in the Cincinnati terminals remained on the job union officials declared that the walkout was general.

Arrangements have been made by the C. & O., it was announced, to fill the places of the striking clerks with other men as soon as they left their desks and in this connection a conference was called for Thursday afternoon between railroad officials and the Cincinnati coal exchange of the chamber of commerce which volunteered its service in case the clerks walked out. Members of the exchange will not be called upon to take up the tasks of the striking clerks unless the railroad fails to obtain men to fill the places.

SUES FOR $900

Belle Tellman, administratrix of the eseate of George J. Fone has filed suit against Geo. A. Bingham, and wife, to secure the payment of a note for $900 being the balance due on a piece of prpoerty purchased by the defendant in Ridgeville. The note is secured by a mortgage on the property.

Rail Board Efforts

(Continued from Page One)

"a relationship between the railroad situation and the coal strike. Whether this relationship is conspired or inspired I do not care to say at this time."

May Seize Both

Government officials generally are frank to admit that even should conspiracy be established between the two groups of labor and leaders jailed it would accomplish neither mining of coal nor repairing of cars.

The one final and extreme ccurse of action that appeared open to the government today is the seizure of both mines and railroads and the operation of them as government utilities until peace can be established.

Leaders of both miners and railway men have assured government officials that their men will work for the government the miners at the wage scale existing on April 1 when the strike was declared and the railroad workers at the wages and conditions of employment prevailing before the labor board ordered the last cut.

This step however will not be taken except as a last resort.

STOCKS

NEW YORK, July 20.—Strength continued to characterize the trading in stocks today and business was fairly active. American Can rose 1-4 to 57 1-8. Mexican Petroleum was up 1-2 at 167 1-2. Royal Dutch advanced 1-2 to 55 7-8. Texas Company was up 1-4 to 46. Pan American Petroleum moved up 3-8 to 73 3-4. Studebaker yielded 7-8 to 137 5-8, while U. S. Steel was unchanged at 101 1-2.

NEW YORK NOON PRICES.

American Can	57 1-2
American Car & Fdy	168 1-2
American Locomotive	117
American Smelting	62 1-4
Anaconda	53 1-2
Atchison	101 1-4
Atlantic Gulf & W. I.	37
Baldwin Locomotive	120 1-8
Baltimore & Ohio	55
Bethlehem Steel Prfd	79 3-8
Central Leather	41 3-4
Chic., Mil. & St. Paul	28
Crucible Steel	87 1-4
Erie	16 3-4
General Electric	177
Inspiration Copper	41 7-8
International Paper	53 1-2
Jack Steel	77 3-4
Mexican Pete	169 3-8
Norfolk & Western	110 1-8
Peoples Gas	87
Reading	74 1-2
Republic Iron & Steel	78
Southern Pacific	90
Southern Railway	24 7-8
Studebaker	137 3-4
Texas Company	45 3-4
Union Pacific	142 1-2
U. S. Ind. Alcohol	60 1-8
U. S. Steel common	102 3-8
Utah Copper	65 1-2
Westinghouse	62 3-8
Willys Overland	8 3-4

CLEVELAND LIVE STOCK

CATTLE Receipts 600, market slow and dull.

CALVES Receipts 350, market $1.00 lower. Top $10.50.

SHEEP AND LAMBS Receipts 500, market 50 lower. Top $13.00.

HOGS Receipts 3500, markets 25 to 50c lower.

Yorkers	$11.25
Mixed	$11.25
Heavies	$11.00
Mediums	$11.00
Pigs	$11.25
Roughs	$8.50
Stags	$5.50

CHICAGO, July 20.—Wheat opened unchanged to 3-8 higher. Corn 1-4 to 3-8 higher, oats unchanged to 1-8 higher, provisions higher. Opening:

Wheat: July, $1.12 1-8; Sept., $1.11 1-8@3-8; Dec. $1.13 1-4@5-8.

Corn: July, 63 1-4; Sept., 64 1-2@5-8; Dec. 61 3-4.

Oats: Sept. 35 7-8@36; December 33@7-8.

Lard: Sept., $11.20; Oct., $11.30.

LIBERTY BONDS

NEW YORK, July 20.—Opening liberty bonds: 3 1-3s $100.86, first 4 1-4s $100.90; second 4 1-4s $100.58; third 4 1-4s $100.50, fourth 4 1-4s $101, victory 4 3-4s $100.56.

GIVES CAUSES FOR THE TWO BIG STRIKES

WASHINGTON, July 20.—The industrial disturbances which have culminated in the coal and railroad strikes were declared today by Senator David I. Walsh, democrat, of Massachusetts, to be due to two causes:

1. The disposition of certain employers to destroy unionism.

2. The attempt of certain employers with governmental encouragement to deflate wages and bring down production costs.

Walsh, a member of the senate labor committee, declared these employers "are unwilling to make any compromise which involves recognition of organized labor," and "this prevents the employer and employe from getting together."

"Labor is objecting to cuts in labor unless the cost of living is cut correspondingly," continued Walsh.

"Statistics show the cost of living to the laboring man has not been reduced at all in many particulars, while in other particulars the reduction has not been sufficient to justify decreases in wages. Reductions in wages and living costs must go together or industrial warfare is inevitable.

"It is true in the coal and railroad situation other factors are at work. Unwillingness by the opposing sides to confer is disastrous.

"The best way to settle labor difficulties is to urge and force, if necessary, employers and employes to get together.

"I think the railroad crisis clearly illustrates the failure of legislative attempts to control or settle disputes between employers and employes.

"Enough has developed to show that employers and employes approach the board as litigants rather than as employers and employes with differences to adjust. Instead of employers and employes appearing, lawyers appear.

"I believe the setting up of such a tribunal tends to shift the antagonism of the employe toward the employer from the employer to the government. If that goes on the laboring classes thinking injustices have been done them, and finding themselves unable to secure the redress they demand, will blame the government and become to it.

When labor is given the impression that the instrumentalities of the government are being used against it and taking sides with the employer, protest is likely to become physical as well as economic.

If the government is unable to bring about a conference between the contending parties for a settlement of their differences, then it should not hesitate to use all necessary means to provide the public with that which must live and prosper and do business.

TWENTY KILLED, FORTY HURT IN IRISH RIOTING

LONDON, July 20.—Twenty persons have been killed and 40 injured in the battle of Limerick, it was estimated in a despatch from Dublin this afternoon. The regulars are closing in. Fighting continues. The siege of Waterford by free state troops is progressing. The city is isolated.

BELFAST, July 20.—Three military lorries, filled with free state troops, were reported today to have been blown up by land mines planted by the republican irregulars near the Ulster frontier.

Irregulars in the Tullamoore and Birr drives are said to be conscripting all males over fourteen years of age.

Moava Quickly Defeats Deadly Pyorrhea Germs

Proves Moava Treatment Makes Miserable, Despondent Pyorrhea Sufferers Well and Happy in Short Time.

Here is the one sure way to get rid of Pyorrhea with all its disgusting symptoms—Bad Teeth and Bleeding, pus discharging gums.

Go to your druggist to-day, ask for a tube of MOAVA DENTAL CREAM and use carefully according to directions. Instantly you will feel the effect as its penetrating antiseptic properties are carried into the crevices and pockets where the Pyorrhea germs thrive. Your teeth will begin to tighten, the gums will stop discharging pus, bleeding or receding and the entire mouth or oral cavity will feel cleaner and taste sweeter.

MOAVA is surely creating a sensation among dentists and people who for years have suffered humiliation caused by unsightly teeth and gums.

MOAVA is no ordinary tooth paste. It is the formula of a Rochester, N. Y., dentist, the result of several years careful study and experiment, and so speedily does it bring relief and stop the progress of the disease that dentists and professional men are simply amazed. Get a tube of MOAVA DENTAL CREAM today. You'll make no mistake. If you really are a sufferer from Pyorrhea or Rigg's Disease you have surely wanted to know if a treatment existed that would put an end to your troubles. MOAVA DENTAL CREAM is just such a treatment. C. W. Phillips can supply you.—Advt.

ASK PRESIDENT TO OPEN MINES THRU MICHIGAN

LANSING, Mich., July 20.—Governor Alex J. Groesbeck, in a telegram to President Harding shortly before noon today suggested government operation of the Michigan coal mines and invited the president to give the state executive authority to take over the mining property.

The text of the telegram follows:

"To the president, Washington:

"Mr. Lewis wires refusal of permission of district miners in Michigan to meet operators and resume work under agreement in force previous to April first. Says settlement must come through national body. As matters stand now no coal will be produced unless properties are placed under public control. In view of extraordinary emergency existing throughout nation public and private industries being paralyzed, consumers being mulcted and Hoover orders being ignored, constituting as it does a challenge of governmental authority and power, would suggest that steps be taken at once to open mines and run them until difficulties are adjusted and legislation is adopted calculated to prevent recurrences of present trouble and establishing equitable relationships between owners and workers and likewise protective of the public interest. Please advise further decision or wishes in the matter.

Governor Groesbeck is ready to take over the mining properties immediately on receipt of word from the president.

The governor returned to Lansing from Saginaw at six this morning after being in conference with T. L. Jones, president of the Michigan district of United Mine Workers of America, from 9 o'clock last night until 2:30 this morning.

The outcome of this conference caused the governor to re-assert that he is ready to operate the Michigan coal mines to meet the extreme fuel emergency in Michigan. He refused to say what was discussed further than the Michigan union official would make no joint appeal with the governor to John L. Lewis, national president of the miners, for permission for the Michigan miners to return to the mines at the old wage scale pending the making of a new national agreement.

R. M. Randall, spokesman for the Michigan Association of Coal Mine Operators, readily consented to the plan of state operation of the mines.

"The mines are there and ready for the state to operate," he told the governor.

The Michigan executives spent two hours late yester day afternoon in going over the properties thoroughly to acquaint himself with the working conditions. He found the mines in shape for commencement of operations at a moments notice.

The Mine Tie-Up

(Continued from Page One)

shals at the New Straitsville Ohio mines or certify to the president that a state of insurrection prevailed there demanding the presence of troops. He said no violation of a federal injunction already issued in the case had been shown and for the court to undertake the custody of the property in question prior to such contempt would be to go beyond its powers. He held also that it rested with the president exclusively and not with the court to determine whether troops should be called out.

Supplying Cars

WASHINGTON, July 20.—Plans for supplying coal cars when mining operations are resumed under President Harding's mandate are now being worked out by the interstate commerce commission, Attorney General Daugherty announced this afternoon.

Numerous appeals for cars have reached the White House and the department of justice, Daugherty said, the coal operators complaining that even if the mines were opened there would be no cars available.

OHIO TROOPS WILL NOT BE INCREASED

COLUMBUS, July 20.—"No additional state troops are to be mobilized as long as conditions remain as they are," declared Adjutant General Florence here today. "Units now mobilized will be kept under arms ready for duty. Other units, not mobilized, are ready for service, if required," Adjutant General Florence asserted.

Lewis Leaves Capital

WASHINGTON, July 20.—Apparently convinced that his presence in the capital is no longer necessary, John L. Lewis, president of the United Mine Workers this afternoon announced that he is leaving Washington this afternoon to go to New York.

Would Mann Trucks

CINCINNATI, July 20.—Representatives of 80 Cincinnati wholesale coal firms comprising the coal exchange of the chamber of commerce were ready this morning to offer their services to the railroads in case the walkout of clerks on the Chesapeake and Ohio materialized. This course was determined upon at a meeting held Wednesday when President Harding's stand in calling upon the governors of 28 states to do all in their power to reopen the mines was indorsed and the services of the exchange put at the president's command.

Many of the men included in this offer have had experience in the sort of work done by the railroad clerks.

ACCEPT ALLIED CONTROL OF FINANCES

PARIS, July 20.—Germany told the inter allied guarantees committee that she would accept allied control of German finances on three conditions, it was learned from official sources this afternoon.

The reparations commission began to study the report of the guarantees committee which has returned from Berlin where it investigated Germany's financial position.

Germany is understood to have agreed to the following conditions.

1—Strict control of finance legislation by the allies.

2—Control of the German national treasury's receipts by the allies.

3—Reorganization of the German statistical service.

4—Laws prohibiting the evasion of capital or withdrawal of capital from the country.

5—Control of the German floating debt by the allies.

6—Deflation of the money and the prohibiting of any increase in the amount of currency in circulation.

The inter allied control commission which would sit continuously in Berlin to supervise German finance would have the authority to look over, revise or reject any bills relating to finance before they are submitted to the reichstag. No piece of finance legislation could become effective in Germany unless the allies consented.

Premier Poincare and M. Lesteve have addressed a long note to the reparations commission in which they contend that Germany's perilous position on the brink of bankrupte was brought about by the Germans themselves.

BERLIN, July 20.—There were wild scene on the bourse today as the value of the German mark fluctuated in consequence of newspaper announcement that the allies were going to take over control of German finances. There was considerable dealing in foreign securities.

The mark went to 535 to one American dollar.

One newspaper spoke of allied financial control as tantamount to a receivership for Germany. Another called it slavery.

The conditions are:

1—If the allied plan does not interfere with German sovereignty.

2—If the allies don't interfere with the normal course of German administration at Berlin.

3—If the allies do not violate the secrets of German taxpayers.

The guarantees commission sent a memorandum to the German government outlining roughly the allied plans for lightening Germany's indemnity burden and specifying the conditions. The German reply contained the three conditions.

WELLINGTON

By Mrs. A. B. Curtice

W. C. T. U. PRESIDENT OF OHIO GIVES VIEWS ABOUT CANDIDATES

WELLINGTON, July 20.—Mrs. Florence Richards, state president of the W. C. T. U. spoke at the M. E. church Wednesday afternoon. Mrs. Herman Wight, local president, acted as chairman of the meeting. Rev. Mr. Recard gave the invocation, a solo "Prepare Ye The Way of The Lord," was sung by Miss Lord. Rev. Mr. Schaffner then introduced Mrs. Florence Richards of Columbus.

Her text was "Go Over to Jordan and Possess the Land." It took forty-seven years of earnest work to get prohibition in the national constitution. The W. C. T. U. have gone over to their goal, but they still have enemies which must be met and dealt with.

At the latter part of her speech she spoke of a few of the candidates who are running for office. In brief she summed up the candidates as follows:

Durand—Wet.

C. L. Knight—Opposed to women.

Donahue—Democrat, an excellent man.

Harvey C. Smith—Supposed to be a dry man, but at times has been a positive hindrance to the W. C. T. U.

Day—An excellent man, but not tried in politics.

Carmi Thompson, the logical man.

Crabbe—An excellent man.

Simeon D. Fess—An excellent man.

WELLINGTON LOCALS

WELLINGTON, July 20.—Mrs. T. M. Pfeiffer spent Wednesday in Cleveland.

WASHINGTON, July 20.—While the country is beset with industrial troubles, the cost of food is steadily rising, according to figures made public today by the labor department.

30 Nights' Trial 15-5 BED SPRING

Order Today
Good Bedding, Furniture Too
GLADE B. THOMAS

THOMPSON FOR GOVERNOR CLUB TO BE FORMED

A Thompson for Governor club is to be organized here and a call for a meeting of his friends and supporters has been called to be held in the mezzanine room of the Lorain County Savings & Trust Co. tomorow evening at 7:30. Those interested are asked to be present.

"SPHYGMOMANOMETER" REJECTED IN COURT

WASHINGTON, July 20.—The "sphygmomanometer," meaning a mechanical contrivance designed to tell whether a person is lying or telling the truth, met a quick and ignominous defeat today in the first attempt that had been made to put it to judicial use.

Chief Justice McCoy in district supreme court quickly and firmly declined to permit its introduction in the court in the case of Alphonse Frye, a negro, charged with murdering Dr. Robert W. Brown, a negro physician.

MRS. FRED NEWTON RID OF HAY FEVER BY KERKER REMEDY

Well-known Resident of Dresden, O., Suffered 11 Years

"I was down in bed with hay fever, from which I suffered for 11 years, when, in desperation my husband secured a bottle of Kerker's Asthma and Hay Fever Remedy," says Mrs. Fred Newton, Dresden, O. "I got wonderful results with the first bottle. I took three bottles altogether and have not since had a sign of hay fever. My recovery is remarkable when you consider I treated with physicians and took many other medicines with no results. I heartily recommend the Kerker Remedy. (Signed)

"MRS. FRED NEWTON
"Dresden, Ohio."

Kerker's Asthma and Hay Fever Remedy is sold in Elyria exclusively by Harry A. Crandall, Middle Ave.—Advt.

EIGHT INJURED IN RAIL CRASH

AMERICUS, Ga., July 20.—The Southland, crack train from Detroit and Chicago to Tampa was wrecked early today between Smithville and Adams, Georgia, on the Central of Georgia tracks, when it struck a broken rail.

Eight passengers were injured, none fatally, it is believed.

Three steel cars left the tracks and turned over.

LIBERTY BONDS

We buy and sell Liberty Bonds. You can purchase them on the Partial Payment Plan.

Prompt and Efficient Service Given to Clients on New York and Cleveland Exchange Orders

THE TILLOTSON & WOLCOTT CO.

C. J. Sartor — 303 Bank Bldg.

Beauty Hint for Women

For clear skin and bright eyes

Take

When food is only imperfectly digested, it gives rise to fermentation, clogs the bowels, and renders the blood impure. This results in dull eyes, muddy skin, blotches, pimples and other disfiguring marks. Beecham's Pills act immediately on the stomach, liver and bowels, regulate them and keep them in a vigorous condition. They are mild, harmless and dependable. They are compounded of remedies of vegetable origin having great medicinal value.

Beecham's Pills

Sold everywhere in boxes

10c—12 pills
25c—40 pills
50c—90 pills

POLITICAL ADVERTISEMENT.

THOMPSON For Governor Meeting Friday Night

An invitation is extended to all citizens of Lorain County who are interested in the candidacy of Carmi A. Thompson for Governor. Meeting to be held at 7:30 o'clock in the Public Director's room of the Lorain County Bank Bldg.

Lorain County Thompson-for-Governor Committee

Receiver's Sale

The undersigned as receiver of Elyria Auto Storage & Sales Company offers for quick sale the following property, which can be inspected at The Hadaway Storage building, 607 West Broad street in the City of Elyria, Ohio, to-wit:

1—Studebaker Hearse.
2—Studebaker Limousines.
1—Mitchell Sedan.
1—Mitchell Limousine.
1—7-passenger Mitchell Touring Car.
1—7-passenger Cadillac Touring Car.
1—7-passenger Overland Touring Car.
1—Studebaker Truck.
1—Mitchell Truck.

All of these cars must be sold this month and will be sold cheap.

LOUIS HADAWAY, Receiver.
Elyria Auto Storage & Sales Co.
Phone—Elyria 2608.

Newspaper Archive®

JUDGMENTS ARE LARGER ALTHO CASES DWINDLE

Statistics secured from the records of the common pleas court provide the following interesting information, as compared with the figures for the previous year

The total number of civil judgments rendered for the fiscal year ending June 30, 1922 was 425, the number for money only being 175 and those in which money was included numbered 52 The number of final decrees was 198

Last year the total number of judgments was 528, or 103 more than this year The total amount of money involved was $387 233 99 or an average of $1705 87 for each judgment

Last year the total judgments amounted to $71 551 05, an average of $349 03 per judgment

The report for 1922 shows an excess of judgments over last year of $315,682 94, these figures being interesting from the fact that while the total number of judgments rendered was 103 less than last year, the amount of the judgments is $315 682 94 more than last year.

The largest number of suits filed and foreclosure proceedings is a reflex of the period through which the country is passing, following the world war

GRAFTON

By Miss A. M Johnson
Phone 53J

GRAFTON July 20 —V L Adams returned home on Caturday after spending a few days in Pennsylvania and New Jersey

Mr and Mrs Arthur Wise are rejoicing over the arrival of a son weighing 7 1 2 pounds, born on Sunday July 16 who has been nemed Neil Arthur Mother and babe are doing nicely

Mr and Mrs Andrew Ruder left on Friday for Ann Arbor Mich, to spend a few days with their son Marvin who is in the hospital afflicted with a bad eye which was injured in making a laboratory test while teaching school in Kipton last winter and at present is doing as well as can be expected

The community circle of Belden will have a social in the Club House on Friday evening July 21 Home made ice cream cake and wafers will be served Everybody come and have a good time

Mr and Mrs Guy Bamrick Mrs Celia Burrer and Miss Ruth Rogers attended the funeral of Albert Opher held in Elyria on Tuesday

Mr and Mrs Verne Cornish and son and Mr and Mrs Harvey Cousins of Eaton spent Sunday evening with Mrs Elizabeth Cousins

Mrs E J Wise was in Memorial hospital from Friday until Monday where she had her tonsils removed

Mrs Elizabeth Cousins expects to leave for Niles Mich on Saturday morning where she will spend three weeks visiting her son Elmer and family and other relatives

The proceeds from the chicken dinner served by the community circle at the Club House to the bidders on the new school building on Monday were $32

Mr and Mrs Earl Shuster and daughter of Litchfield were Sunday guests at the home of his parents Mr and Mrs Pete Shuster

H L Swift who underwent an operation at the Memorial hospital on Tuesday of this week is getting along as well as could be expected

Harland Droogs of Detroit Mich is visiting at Pete Shuster's

Mr and Mrs W L Aldrich and Mr and Mrs J C Aldrich and daughter spent Sunday at Avon

The Hearm Construction Co of Canton began work on the new centralized school building on Monday

The community circle will have an all day meeting with Mrs G H Crafts at the parsonage on Thursday July 27 A cafeteria dinner will be served

Mrs Guy Bamrick spent last Wednesday visiting Mrs Anna Perry in Elyria

Mr and Mrs Irvin Klinect and daughter Alice visited Mrs Klinect's parents, Mr and Mrs J L Law Sunday

Mrs E A Kelly went to Cleveland Tuesday and from there to Youngstown where she consulted Dr Reece in regard to her shoulder which was injured in an auto accident several months ago

The primary school building has received a coat of paint

Mr and Mrs A E Mennell and Miss Alta Johnson were callers at the home of Mr and Mrs Jake Myers in Carlisle on Tuesday

Mr and Mrs A L Haury are spending a few days with their son, Will Johnson and family, near Oberlin

Mr and Mrs Carl French and a friend from Elyria spent over Saturday night camping on the bank of the river on the C H Johnson farm

The many friends of Mrs Clara Hardy, of Elyria, were sorry to hear of her death which occurred at the home of her daughter, Mrs Jake Myers, on Monday, after an illness of ten weeks duration of hardening of the arteries

FOR ITCHING TORTURE

Use Antiseptic Liquid Zemo

There is one remedy that seldom fails to stop itching torture and relieves skin irritation and that makes the skin soft, clear and healthy

Any druggist can supply you with Zemo, which generally overcomes skin diseases Eczema, Itch Pimples, Rashes, Blackheads in most cases give way to Eczema Frequently, minor blemishes disappear overnight. Itching usually stops instantly Zemo is a safe, antiseptic liquid, clean, easy to use and dependable It costs only 35c, an extra large bottle, $1 00 It is positively safe for tender, sensitive skins—Advt.

WHAT'S SHAH TO WIDOW? NOTHING A-TALL! REFUSES PERSIAN THRONE TO WED BARON

Mrs. Peter Bruguiere Hewitt, beautiful widow of Peter Cooper Hewitt, millionaire electrical inventor, reported wed to English Baron Robert Ellinger. Only few days ago Persian shah, left Paris in despair after Mrs. Hewitt had refused him. She said: "Regal honors do not tempt me. I shall never marry again." Hewitt died in Paris last August.

PARIS July 20 —What's a shah or two among friends, especially when a handsome young baron hovers in the offing? Not much!

In fact, nothing a-tall in the life of Mrs Bruguiere Cooper Hewitt for she turned the Persian ruler down cold in spite of the warmth of his love-making

Then perhaps just for good measure she up and married Baron Robert Ellinger, an Englishman

And all this took place just a few short days after the shah had packed up his royal trappings shaken the dust of gay Paree from his Persian boots and hied himself to his native Teheran

The shah's persistent courtship of Mrs Hewitt whose millionaire husband died last August has been the subject of gossip for months

The young monarch in the course of his suit bombarded the comely widow with everything from Persian cats to Persian rugs and his French limousine was always at her beck and call

Then suddenly he left Paris And Mrs Hewitt said

Regal honors do not tempt me As for the shah he is just a nice bovish young fellow too nice in fact to be a king I shall never marry again"

And then, almost before the words were out of her mouth Mrs Hewitt marched up the aisle of St Roch's church leaning on the arm of the young baron while the organ played a wedding march

EAST AMHERST

By Roland Foster

EAST AMHERST July 20 Mr and Mrs M H Shinskey and family of this place and Mrs Ed Webber and son Norman of Cleveland called on Mr and Mrs A C Erhart of Lorain Friday evening last

Mr and Mrs Paul Morl and daughter Betty of South Amherst Mr and Mrs Mervin Schubert Katharine and Celia Henson Ruth Rose, and Ida Morl Alex Potyok and Matilda Kappley held a picnic at Beach Park Sunday

Mr and Mrs Ed Hoffman of Cleveland spent Sunday with Mr and Mrs T Exton

Mrs Roy A Smith, Mrs E E Dimick and Mrs L Barnard of Elyria called on Mrs Peter Springer Monday afternoon

Mrs Herman Zable daughter Helen and son Louis of Lorain spent Sunday with Mr and Mrs Clarence Cook

Miss Marion Henson and Arthur Hancock of Elyria, spent Sunday with the former's mother, Mrs Delia Henson

Miss Caroline Henson of Elyria spent Sunday with Mrs Lillie Henson and family

Mr and Mrs C W Whiton of Sheffield township called on Mr and Mrs J E Whiton Sunday afternoon

Mr and Mrs Walter Fowl and baby Katharine of Brownhelm called at the Charles Hasenflue home Sunday morning

Mr and Mrs C B Griffin spent Sunday at Beaver Park

Wm Long of Lorain returned home Sunday after spending the week with the Cook family

Mr and Mrs Ed H Sinerson and family motored to Mt Gilead Ohio, Friday, and returned home Monday evening

M H Shinskey daughters Geneva and Grace of this place and Mrs Ed Webber and son Norman of Cleveland were in Florence, O Sunday

Mr and Mrs Peter Mackert of Lorain were Sunday guests of Mr and Mrs T Exton

Matilda Kappely of Elyria spent the week-end with her sister, Mrs Arthur Whiton

Mr F E Griffin is spending the week in Lakewood, visiting his son Mr Allen Griffin

George Henson was at Oak Point Sunday

Mr and Mrs Elmer Baxter and son Alfred were Sunday guests of Mr and Mrs Joe Baxter of Amherst

Mr and Mrs C P Coon and Mr and Mrs E V. Walker of Elyria and Mr and Mrs Walter Reed of Lorain called on Mr and Mrs Joe Smith Sunday evening

D J. Hogan returned to his home in Youngstown after spending the week with Mr. and Mrs J. E Whiton

Mr Eddie Henson spent Sunday with his mother, Mrs. Delia Henson

Mr Solan Mellen and son Donald of South Amherst called on the Cook family Sunday afternoon

Mr V. W. Schubert of this place and Mr. John Warner of Lakewood were at Oak Point, Sunday.

Mr. and Mrs. William Springer and family of Amherst called on Mr and Mrs Peter Springer Tuesday evening

LONDON July 20 The government has concluded successful tests with airplanes carrying airships according to the Daily Express today During the test airplanes were launched from the mother airship the newspaper said

JAGES LARGER PRICE FOR SPENCER FACTORY

Thomas A Conway of this city referee in bankruptcy, has sent out a circular calling attention to the bid of $75,000 for the assets of the Spencer Metal Products Co whereas it has fixed assets of $198 126 45, and an inventory of $169 472 70 The letter goes on to say

"Further bids will be received by the trustee at any time until 10 a m July 25, 1922, when competitive bids will be received in the office of the referee at Room 401 Elyria block, Elyria, Ohio and if satisfactory bid is received the property will be sold on that day

Bids will be received on the plant as a whole, including raw material and finished products, machinery, equipment, etc, or any of the above separately

"I would advise every creditor to get busy and see that this plant is not sold at a great sacrifice, as the bid now in the hands of the trustee is only a little more than one fifth of the appraised value"

WINNIPEG, Man, July 20 — Although Premier Norris, of Manitoba, was re elected in the parliamentary elections held throughout the province yesterday, his party was badly defeated The farmers party, which opposed the Norris government, captured 35 of the seats

IT IS THE LIVE WIRE

for stomach and heart trouble Dr Burnham's San Yak gives you the pep in restoring health from rheumatics You should scarcely have kidney or bladder trouble under the 90 mark by occasionally taking a dose Try it to limber up the stiff joints and muscles To relieve high blood pressure and prevent hardening of the arteries and prevent and relieve paralysis, take one teaspoonful of San Yak in glass of water 30 minutes before breakfast Sold at Ebert's Drug Store Elyria —Advt

MOBO AUTO SOAP

At All Dealers

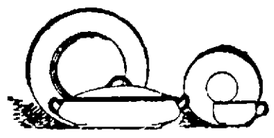

CONTINUING OUR

July Dinnerware Sale

Reductions on every piece of Dinnerware in our stock

We are offering two Bavarian China Patterns of open stock dinnerware at radical reductions.

DORTMUND

36 piece set, former price $35 15, now .. $21.09
100 piece set, former price $103.40, now . $62.04

SAXONY

36 piece set, former price $33.35, now ... $20.00
100 piece set, former price $105.00, now ...$63.06

Open Stock Same Rate

Boylan's

Flirting With Death

Dare Devil Morris

BRAVES THE HEREAFTER SLIDING THROUGH SPACE HANGING BY HIS TEETH

Not satisfied with this daring feat he allows heavy automobiles loaded with people to pass over his body

— TONIGHT —

RIVERVIEW PARK

COME EARLY—SEE IT ALL

Park Plan Dancing 5c Per Dance

Big Surprise Tomorrow—Watch This Space

NEW COLUMBIA RECORDS OUT

TO-NIGHT—Take hold of that dusty trunk. Pull the chairs back. Move the porch swing. Put on some of these sparkling Columbia dance hits.

"Lovable Eyes"—Medley Fox-Trot

Columbia RECORDS

NOW ON SALE

DANCE RECORDS

Lovable Eyes. Introducing "Hootch Rhythm," from "Make It Snappy." Medley Fox-Trot.

Sweet Indiana Home. Fox-Trot. *The Columbians.* A-3621 10-inch 75c

I Love Her—She Loves Me. From "Make It Snappy." Fox-Trot.

You're Like a Ray of Sunshine. From "Lefty Pepper." Medley Fox-Trot. *Ray Miller and His Orchestra.* A-3629 10-inch 75c

Kicky-Koo, Kicky-Koo, Fox-Trot.

Bamboo Bay. Fox-Trot. *Eddie Elkins' Orchestra.* A-3631 10-inch 75c

Parade of the Wooden Soldiers. From "Chauve Souris." Fox-Trot.

'Twas in the Month of May. From "Chauve Souris." Fox-Trot. *Ray Miller and His Orchestra.* A-3628 10-inch 75c

Swanee Blue Bird, Fox-Trot.

No Use Crying. Fox-Trot. *California Ramblers* A-3635 10-inch 75c

Those Longing for You Blues. Fox-Trot. *Frank Westphal and His Rainbo Orchestra.*

Pick Me Up and Lay Me Down. Fox-Trot. *The Happy Six.* A-3627 10-inch 75c

Gypsy Love Song. From "The Fortune Teller." Medley Waltz.

Victor Herbert Waltz Gems. Medley Waltz. *Prince's Dance Orchestra.* A-3636 10-inch 75c

You Won't Be Sorry. Fox-Trot.

Mona-Lu. Fox-Trot. Accordion Solos. *Guido Deiro* A-3620 10-inch 75c

SONG HITS

I Love Her—She Loves Me. From "Make It Snappy."

I'm Hungry for Beautiful Girls. From "Make It Snappy" *Eddie Cantor, Comedian.* A-3624 10-inch 75c

Who'll Take My Place?

Fickle Flo from "Kokomo." *Marion Harris, Comedienne* A-3630 10-inch 75c

Here Comes Dinah, Bells of the Ball.

O-OO Ernest. Tenor and Baritone Duets. *Furman and Nash.* A-3632 10-inch 75c

Coo-Coo. *Al Jolson, Comedian.*

Stumbling. Tenor Solo. *Frank Crumit.* A-3626 10-inch 75c

Atta Baby.

Cow Bells. *Nora Bayes, Comedienne.* A-3633 10-inch 75c

My Yiddisha Mammy. Tenor Solo. *Irving Kaufman.*

The Sheik of Avenue B. Tenor Solo. *Frank Crumit.* A-3625 10-inch 75c

Mammy, I'm Thinking of You.

Take It 'Cause It's All Yours. *Edith Wilson, Comedienne, and Johnny Dunn's Original Jazz Hounds* A-3634 10-inch 75c

VOCAL AND INSTRUMENTAL

Kiss Me Again. Intro. Waltz from "Mlle. Modiste." *Hawaiian guitar, Hawaiian banjo and ukulele trio.*

Just A-Wearyin' for You. Intro. "I Love You Truly" *Louise, Ferera and Greenus.* A-3623 10-inch 75c

Blue Lodge March.

Englewood Commandery March. *Prince's Band.* A-3591 10-inch 75c

Skeeter and the June Bug. Baritone Solo. *Harry C. Browne.*

Dar's a Lock on de Chicken Coop Door Baritone Solo and Male Quartet. *Harry C Browne and the Harmonizers* A-3622 10-inch 75c

The Low Backed Car.

The Foggy Dew. Tenor Solos. *Edwin Dale.* A-3618 10-inch 75c

SYMPHONY

Blue Danube Waltz. Strauss. Soprano Solo. *Rosa Ponselle* 49988 12-inch Symphony $1.50

Would God I Were the Tender Apple Blossom. Violoncello Solo. *Pablo Casals* 80159 10-inch Symphony $1.00

Believe Me If All Those Endearing Young Charms.

When You and I Were Young, Maggie. Baritone Solos. *Oscar Seagle.* A-3619 10-inch Symphony $1.00

Irish Love Song. Lang.

My Laddie. Thayer. Contralto Solos. *Cyrena Van Gordon.* A-3617 10-inch Symphony $1.00

Gypsy Serenade. Valdez.

Chacone. Durand-Brown. Violin Solos. *Eddy Brown.* A-3616 10-inch Symphony $1.00

Here's a pippin of a fox-trot!

IT'S "Lovable Eyes"—played with the snap and sparkle and fascinating double rhythm that the Columbians put into it.

Such a banjo-twanging, snare-drum-tapping, saxophone-spotted medley of syncopated harmony would make a marble statue fox-trot off its pedestal.

They'll say, "*Please* play it again!" All right—but first turn the record over. "Sweet Indiana Home" is on the other side.

Go through this month's entire Columbia list. You'll find another and another masterpiece—each different—each an encore number of an all-star program.

The new process Columbia Records give you the season's most popular dance music, played by the masters of infectious crash-and-clatter harmony.

On Columbia Records you get every note of the music—without blemish. There's no scratch, no scrape or other surface sound—just smooth-as-velvet, unmarred melody that makes you realize how different, and how superior, Columbia Records are.

Tear out this month's list of new Columbia Records. Take it to any Columbia dealer. He will be glad to play all the selections you wish to hear.

Columbia Grafonola

Columbia Symphony Records—Artists with superb voices have sung them. Great orchestras have played them. Virtuosos of the violin, 'cello, harp, pianoforte have given of their genius. Columbia recording has caught all their majesty. Columbia methods of record making give you perfect rendition.

COLUMBIA GRAPHOPHONE COMPANY, *New York*

All of the Above Numbers Now On Sale

Come in and hear them. Dance Records by Real New York Dance Orchestras

"EVERYTHING MUSICAL"

Geo. A. Clark Co.

543 Broad *Phone 2113*

...RSE

...RON, July 20.—The ...ing is again on the rise. ...another jump upward in ...department of commerce ...ed today in reporting that ...ale prices for June were 1 ...er cent above May. And May ...had increased 3 1-2 per cent ...April.

...ost price gains were report- ...fuel and building materials, ...h of which groups the June ...ns over four per cent higher ...that of May. Food articles ...ed nearly 1 1-2 per cent ...r and clothes and clothing ...fourths of one per cent. No change in the price level was shown for chemicals and drugs and home furnishing goods.

Farm products, on the contrary, due to decline in grains, hay and eggs, decreased three-fourths of one per cent in average price from May to June, while the group of miscellaneous commodities, due largely to the drop in cattle feed prices, decreased 1 3-4 per cent.

Of 404 commodities for which comparable data for May and June were obtained by the department's statisticians increases were found to have occurred for 132 commodities and decreases for 106 commodities. In the case of 166 commodities no change in average prices was reported.

Comparing June prices with those of a year ago the figures show that prices have risen nearly 15 per cent. Farm products show a gain of 15 per cent over June 1921 prices, while food items have increased two per cent, building materials 2 1-2 per cent and clothing four per cent. Chemicals and drugs, metals and metal products and house furnishing goods show increases compared with prices of a year ago.

CINCINNATI, July 20.—Dissatisfied with the verdict of a coroner's jury exonerating Miss Anna Guerrea, 20, as killing in self defense in the fatal shooting of Ralph Acito, 27, last Saturday night, Miss Mary Acito, 21 year old sister of the slain man, swore to a warrant late Tuesday charging the other girl with wilful murder.

BROWNHELM

By Miss Thelma Greening
Telephone Rec 20

BROWNHELM, July 20.—The Justimere club met at the home of Mrs. Adam Claus, Jr. on Tuesday afternoon, July 11. Social hours were spent after which a business meeting took place. It was decided that the club would hold another bazaar. Work has begun for this occasion. Those attending the meeting were Mrs. Parker Baird, Mrs. Ben Northeim, Mrs. George Baird, Mrs. Ray Fairchild, Mrs. Richard Breckmaker, Miss Alma Leimbach, Mrs. John Nabakowski, and Thelma Greening. A dainty lunch was served by the hostess and then the meeting adjourned.

BIRTHDAY PARTY GIVEN

A birthday party was given at the home of Miss Thelma Greening in honor of Miss Marion Sagis, 16th birthday on Friday evening, July fourteenth. The evening was spent in games and dancing. Those present were: Mr. Nelson Pippert, Mr. Milton Baumhardt, Miss Nellie Martie and Mr. Victor Schaak of Amherst and Miss Marion and Dorothy Sage, Mr. Howard Greening and Miss Thelma Greening of Brownhelm.

At a late hour a dainty lunch was served by the hostess.

A beach party was given by the M. E. Christian Endeavor Society Wednesday evening, July 12. The evening was spent in games and contests. At a late hour a wiener roast took place which the following enjoyed: Mable Hausenflug, Laura Van Wagnan, Gust Zilch, Esther McQueen, Mable Miller, Harold Van Wagnan, Fred Stick, Lillian Ladrack, Harry Stick, Minnie Abel, Ethel Zilch, Mabel Bring, Alice Leuzler and Harvey Brandau.

Mr. L. E. Streator, Mrs. S. Stevenson and daughter Twylah spent Saturday in Elyria on business.

Mr. and Mrs. Charles Ott and son Ralph of Elyria spent Sunday with Mr. and Mrs. R. H. Godfrey.

Miss Twylah Stevenson is spending several days visiting friends in Elyria.

Miss Nellie Martl of Amherst, Howard Greening, Victor Schaak and Miss Thelma Greening spent Saturday and Sunday with Mr. and Mrs. Ed. Staebler of Cleveland.

Mr. Earl and Edward Staebler of Cleveland are spending several days with Mr. and Mrs. S. H. Greening.

Mr. Harold Bacon spent Saturday in Cleveland visiting friends and attending the Quarrymen's picnic.

NORTH RUSSIA

NORTH RUSSIA, July 20.—Mr. and Mrs. Art Lang and Clarence Haist of Lorain were the Sunday guests at Chas. Gibson.

Mrs. Clarence A. bright spent several days recently with her parents, Mr. and Mrs. J. Reinhart, in Amherst.

Harry Campbell and family and Harry Gibson and family attended the Bailey family reunion held at the Roy Burke home in Amherst last Saturday.

Clyde Bartlett and family entertained relatives from Cleveland last Sunday.

Harvey Lapstrue of Cleveland is visiting at the home of Ed. Berg.

Mr. Masser of Mansfield has been staying at the Kramer home helping to care for George Kramer who is ill.

Ed. Schramm and family and Fred Berg and family spent Sunday at Crystal Beach, Vermilion.

Mr. Monday, who recently fell from a ladder while picking cherries and broke his leg, has so far recovered at the Amherst hospital that he was removed to the home of Mr. Starkweather where he makes his home.

Mrs. Ella Schmauch and daughter Mrs. Will Smith and Miss Margaret Base all of Amherst were guests at the home of W. Schubert Monday evening.

Russia township school board recently hired five teachers for the coming school year as follows: No. 1, Olive Miller; No. 2, Emma Berg; No. 3, Evalyn Holms; No. 5, Mildred Reed; No. 7, Oma Pedlar.

Mrs. Mary Sorg and children Frederick nad Florence of Medina are visiting at the home of her parents, Mr. and Mrs. Geo. Houghten.

Mrs. Charles Gibson is slowly recovering from her recent illness.

Miss Florence Berg is spending a month in Denver, Colorado.

ASHLAND

ASHLAND, July 20.—All cities, villages and communities in Ashland County are merged for the county picnic to be reld here on August 9.

The Ashland County democrats will hold a picnic on the Academy grounds, Hayesville, on Saturday.

With the inauguration of C. D. Gorham as motorcycle traffic cop, A. E. Beyer of Orville and A. W. Kiester of Wooster were each fined $10 by Police Judge Mason for speeding and warrants are out for twelve others.

George Kratt & Son, of Lorain, are awarded the contract to erect a $50,000 addition to the F. E. Myer & Bro. Co. plant to be completed by next Oct. 1.

John Dalton leaves Ashland to accept a position as assistant superintendent of the Columbia Tire & Rubber Co. at Mansfield.

Thiee inexperienced hands have succeeded the 14 strikers at the Lorain, Ashland and Southern Railroad shops here. The Erie car repair shops here has one lone striker who is standing pat.

Edward James Hall of Westerville and Della Irene Herlocker of Loudenville were married here by Rev. A. H. Smith.

COBLENZ, July 20.—General Allen, commander of the American troops on the Rhine, today despatched a squad of soldiers to compel the striking employes of the municipal gas works to return to their posts.

MEDINA, July 20.—The Ohio Fuel & Supply Co. strikes 5,500,000 feet per day gas well on the Prkno farm in Polk township and the Logan Gas & Fuel Co. struck a 3,800,000 feet per day well on the Lewis Stone farm near by.

An indication of the vast quantity of gas being produced is shown by the fact that Hulse & Kundtz have produced 289,000,000 cubic feet in 30 days, while No. 3 well on the McKee farm has produced alone 39,000,000 cubic feet in 13 days.

Marriages: Charles E. Leahart of Jackson Center and Frieda L. Cook of Seville, Harry Sanders and Esther Friend, both of Chatham and LeRoy E. Jones of Akron and Marie Basil of Sharon Center.

The war tax is eliminated from the season tickets for the Chautauqua to be held here August 9-15.

George Finley, who left no next of kin, willed $500 apiece to Dewey Wells, Alma Wells St. John and William Heath and $1,000 each to Alsetta Fretz, George Fretz, Marcella Fretz and Elizabeth Fretz, the amounts for the last two to be placed in the bank until they reach 18 years of age. The remainder of the estate is left to M. D. Fretz and wife.

L. George Wright, injured in a fall into Chippewa Lake several weeks ago and released from the Wadsworth hospital, Sunday noon, attempted another parachute drop at Chippewa Lake and crowds found him unconscious from exhaustion when he landed. He was returned to the Wadsworth hospital.

JULY SALE!

Good Quality Always Pays

The satisfaction and comfort you get from a good suit is a constant reminder that good quality is of far greater importance than low price.

These suits at

$23, $29, $33, $39

give the staunch service that is the natural result of a combination of fine fabrics and fine tailoring.

Men's Union Suits 98c

These suits are made with short sleeves, ankle length, and come in ecru or white. They are great values---don't miss them.

Men's Trousers $1.75 to $6.75

White flannel, palm beach, khaki, cotton worsteds and all wool worsteds and cassimeres

Men's Straw Hats $1.45 to $5.85

All Reduced

—THE—

Robinson-Hancock Co.

THE CORNER STORE

RHEUMATISM Leaves You Forever

Deep Seated Uric Acid Deposits Are Dissolved and the Rheumatic Poison Starts to Leave the System Within Twenty-four Hours.

Every Druggist in this county is authorized to say to every rheumatic sufferer that if a full pint bottle of Allenrhu, the sure conqueror of rheumatism, does not show the way to stop aching, reduce swollen joints and do away with even the slightest twinge of rheumatic pain, he will gladly return your money without comment.

Allenrhu has been tried and tested for years and really marvelous results have been accomplished in the most severe cases where the suffering and agony was intense and piteous and where the patient was helpless.

Mr. James H. Allen, of Rochester, N. Y., the discoverer of Allenrhu who for many years suffered the torments of acute rheumatism, desires all sufferers to know that he does not want a cent of anyone's money unless Allenrhu positively conquers this worst of all diseases, and he has instructed druggists to guarantee it as above in every instance. All druggists can supply you. Adv't.

Every 30 Minutes
From 7:30 a. m. to 7:30 p. m. on the hour & half hour
ELYRIA TO CLEVELAND
and Return
From Square to Square
Hall's Auto Service
Phone 2080

SAVE It with ICE

Our efficient service yours for the asking. 30% saved in buying ice at the platform of

The Hygienic Ice Co.
Distilled Water Ice Only
Phone 2500 N. Maple St.

We are now located in the
New Crisp Block
at 121 West Ave.
G. M. Marsh & Son
for Tires & Vulcanizing

Lewis Store News

A few Special Items grouped together to meet the demands, at very attractive prices for two days' selling.

ITALIAN SILK HOSIERY
a pair **$1.95**

A mid-summer clean up, sacrifice of Mohawk Italian silk hosiery in plain and fancy lace stripes. Another feature is the pointex heel. We offer them in the popular shades of brown, gray and black. All sizes

Former Value $4.00

KAYSER ROLETTE SILK STOCKINGS
a pair **$2.29**

A limited quantity of pure silk rolette silk stockings. The feature of the rolette is that they do away with hose supporters or even garters--they stay rolled up. We have them in fancy silk and net patterns in shades of gray, nude, brown and black. All sizes.

Former value $3.00

PURE THREAD SILK HOSE
a pair **$1.59**

One lot of pure thread silk hose with full fashioned leg. This special price is made to close out the balance of this number, as we only have them in gray and navy in assorted sizes.

Former Value $2.25

SPORT SUITS
a suit **$5.00**

A final clean up of tweed sport suits in the popular summer shade of tan. Here is an exceptional opportunity for the person who wears the misses size.

Former Value $25.00

UNBLEACHED MUSLIN
per yard **14c**

A fine strong and durable quality of brown muslin. About 1,000 yards in the lot. Suitable for domestic use as well as bed room draperies. Full 36 inches wide.

Former value 22c

IMPORTED DRESS GINGHAMS
per yard **45c**

A special assortment of fine imported dress ginghams in broken plaids and even checks. A few colors in the new summer pin checks are mixed in this group. Full 32 inches wide.

Former Value 75c

ASSORTED PURE SILK GLOVES
1-2 PRICE

The balance of a special selected group of silk gloves will be closed out at 1-2 price. Many styles and assorted shades in this lot.

Former values up to $3.00

42 INCH PILLOW TUBING
a yard **35c**

A fine quality of pillow tubing, woven with a fine round thread. A limited quantity of linen finished pillow tubing added to this lot.

Former Value 50c

FINE QUALITY PERCALES
per yard **17c**

A large range of color combinations and assorted patterns in light and dark percales. Sold in our basement store. This is a fine grade of percale and an exceptionally low price. Full 36 inches wide.

Former Value 25c

The Lewis Mercantile Co.

...eel Girders ...'Placed'

...el girders at the various ...essings of the New York ...grade improvement work ...placed in position, and ...t be long before they will ...sted. The concrete abut... ...ve been completed except ...avenue, and the work of ...he steel girders in place ...dangerous Washington ...nd Mill street crossings ...y completed.

...will be no central pillars ...eet, but a wide roadway ...h of the street except ...t passengers travel, and ...separated from the street ...n barrier

...rk is making satisfactory ...and is beginning to give ...f what the completed job ...like.

...TH RIDGE

Mrs. J. P. Bechtel

...RIDGE, July 20 —There ...Sunday school or church ...re on the following Sun... ...r 23rd and 30th, on ac... ...ampmeeting and Conven... ...ably to be held at Lin... ...r, beginning July 20th.

Mrs Walter Fowell and ... of Brownhelm were ...he home of Mr and Mrs. ...s on Sunday.

Mrs Jay Fowl and fam... ...on John Schibley and ...Brownhelm on Sunday.

...l Mrs F Handke enter... following guests on ...rs Geo. Lambacher, Mr ...red Kruse, Mr. and Mrs. ... and Miss Florence ...Cleveland

Mrs Alfred Schubert of ...Canada, called on rela... ...on Saturday evening.

Mrs Carl Friday of ...spent the week-end with ...ts, Mr. and Mrs. Frank

...rian Henson has accept... ...on as clerk at Muller's ...Elyria.

Mrs Leo Hanlon enter... ...ds from Cleveland over

...der of Norwalk, spent ...Friday with his mother,

OF WIDOWED BEAUTY BY JEALOUS WIFE

Left, Mrs. Peggy Caffee, ex-chorus girl, companion of Mrs. Clara Phillips and alleged eye-witness to the slaying of Mrs. Albert Meadows, right.

Police of Los Angeles are probing the story of the alleged killing of Mrs Albert Meadows by Mrs Clara Phillips, as told by Mrs Peggy Cafee who claims to have been an eye-witness to the murder A "black eye" which Mrs Caffee says she received in an auto accident started the probe As a result of her testimony before the coroner's jury that she saw Mrs. Phillips beat the Meadows woman to death with a hammer, Mrs Phillips was ordered held for the grand jury

Mrs Gertrude Snyder.

Mrs Elizabeth Wood and son, DeForest of Elyria, were callers on the Ridge on Wednesday evening

Miss Corressa Ernst of Kent, spent the week with her parents, Mr and Mrs Conrad Ernst

Mr and Mrs Samuel Beal and children, of Elyria spent Sunday evening with Harvey Beal and family

Mr. and Mrs F Brill of Lorain called on Mr and Mrs Walter Grobe on Monday evening

Mr. and Mrs Frank Fowl motored to Litchfield, July 16th

Mr and Mrs Anthony Delefield, attended the birthday party at the Gould home on Sunday evening in honor of the birthday anniversaries of Mr Gould, A Delefield I D Cartright, and Mrs Ogle Ice cream and cake were served

Mr and Mrs Alfred Moulder and Mr and Mrs Thomas Black, of Lansing Mich, arrived here on Tuesday to attend the funeral of Mrs Thomas Fessler and remained here a few days and were guests at the home of Mr and Mrs Moses Eppley and also Mr and Mrs Frank Bechtel.

Mrs W F Collier and Mrs C F Muller of Elyria were callers on the Ridge on Wednesday

Miss Florence Dramin pleasantly entertained the D D Club members at her home on Saturday afternoon July 15th After the regular routine of business a social time was enjoyed Mrs Milton Eppley won honors in the magazine contest, several violin solos were given by Miss Fredora Johnson accompanied by Mrs Edwin Schubert at the piano Plans were made to hold a marshmallow roast on July 27th in the evening at Lakeview park, Lorain and will hold the club picnic on August 5th at Glen's beach, Lorain A delicious lunch was served by the hostess The members present were Mr Carl Fowl, of W Ridge, Mrs Walter Fowell of Brownhelm Mrs Harvey Hall, of Elyria Mrs Edwin Schubert of Townline Rd Miss Blanche Jenne, Miss Amelia Bechtel Mrs W Ruth, of Amherst Miss Marie Schmitkins of Lake avenue Elyria Miss Louise Schmitkins, of N Ridge, Mrs Albert Vietzen, Mrs Milton

Walter Grobe, and Miss Mabel Dehn, of this place. The visitors present at this meeting were, Miss Alice Gahr, of Canton; Miss May Barton, of Elyria; Mrs. Carl Friday, of Cleveland; Mrs. Northeim, of Brownhelm, and Miss Ruth Fowl of this place.

Mrs James Butler and son, of Elyria are spending a few weeks with Mr and Mrs R Butler

Miss Ruth Fowl spent the past week with Mr and Mrs Lewis Grobe on Middle Ridge.

Mr and Mrs. Roy Angersbach and children, Elizabeth and Ruth, of Henrietta, called on relatives here on Sunday afternoon

Mr. and Mrs Robert Hakes and Mr. and Mrs Kent Hammer, of Lorain, were visitors at the home of F. O Fowl and family on Sunday evening

William Beal, of Elyria, spent Monday with Mr and Mrs Moses Eppley.

Mr and Mrs Karl Fluke and children, of Ashland, were guests of Harvey Beal and family on Sunday

Mr. and Mrs George Knittle and John Bock attended the grange meeting in Amherst last Tuesday evening

Mr and Mrs Henry Merthe Mr and Mrs Grover Sanker, of Elyria, spent Sunday evening with Walter Grobe and family

Mr. and Mrs. Clark Paulie, Mr and Mrs Arthur Eppley, of Lorain, visited Mr and Mrs George Knittle on Friday evening

Mr and Mrs Conrad Ernst entertained guests on Sunday Mr and Mrs John Ember Mr and Mrs A Mueller, Mr and Mrs J M Klam and children Bessie and Bell of Cleveland Misses Emma and Clara Kuhl, and Mrs Edward Kuhl and children of Lorain

Mr and Mrs Mervin Schubert spent Sunday at Avon Beach park

Mrs Chas Dehn spent the week end with her daughter, Mrs Albert Haist, at Elmwood cottage Linwood park Vermilion.

Mrs Bert Galloway of Elyria, was a caller here on Sunday evening

Henry Haag and family, of Murray Ridge, spent Thursday evening with Anthony Delefield and family

Mrs Edward Stang called on her brother Frank Stark and family in Elyria

Mr and Mrs Anthony Delefield and daughter Ida attended the Eagles' picnic at Riverview park Elyria, on Sunday.

Mrs Brinkler of Vermilion, spent the past week at the home of Mr and Mrs. Charles Dute

Rev and Mrs F Handke Mrs F O Fowl Mrs George Knittle and Mrs Walter Grobe attended the W M society at the home of Mrs Harry Decker on N Murray Ridge on Thursday

Edward Dute returned to his home in Cleveland on Tuesday after spending the past week with his father H. M Dute

James Bramwell of Elyria is spending a few days this week at the home of Frank Bechtel

Mr and Mrs Chas Hasenfleu Mr and Mrs Frank Hasenflcu of the Oberlin road visited Jay Fowl and family on Thursday and also called on F O Fowl and family

Mrs Charles Dute who has been ill the past three weeks is reported on the gain

Mr and Mrs John Miller and son William, of Vermilion, were guests of relatives here on Sunday

Mr and Mrs Frank Laraway motored to Dover on Sunday

Mr and Mrs Lewis Grobe of Middle Ridge and Miss Laura Simons of Ridgeville, called on Jay Fowl and family on Friday evening

Mrs M Henson spent Tuesday in Elyria

Mr and Mrs Paul Morl and daughter, of South Amherst, were guests on Saturday of Mr and Mrs Mervin Schubert

Mr and Mrs Wm Spiegelberg and son Earl of Middle Ridge and Mrs Henry Grobe and son Harvey, of Elyria, spent Friday evening with Walter Grobe and family.

Mr and Mrs J P Bechtel entertained the following relatives on Sunday evening Mr and Mrs Alfred Schubert of Pt Dover Canada, Mr and Mrs Charles Bechtel and son Clayton Mr and Mrs Raymond Bechtel and son Donald, of Brownhelm; Miss Mary Bechtel, of Elyria, Mr and Mrs E C Schubert, of Townline Rd, Mr and Mrs Frank Bechtel and son Nelson and Mr and Mrs Howard Dayton

Mrs Jay Fowl called on Miss Jeanett Sacket in South Amherst on Sunday afternoon

Mrs Kathryn Schild and L Kroehle called on Mr and Mrs. David Decker in Elyria on Thursday evening

Mrs Ervin Eopley and Miss Pearl Eppley are spending this week in Akron with the former's mother, Mrs. Charles Nugett

Mr and Mrs Vietzen and children called on the former's parents, Mr and Mrs Fred Vietzen, on West Ridge on Sunday evening

Mrs Walter Grobe accompanied by her parents, Mr and Mrs Wm Spiegelberg, were callers at the Hahn home in Oberlin on Tuesday evening

A large number from here attended the funeral of Mrs. Thomas Fessler in Elyria on Tuesday

Mr and Mrs Frank Bechtel and son Nelson spent Tuesday evening with Mrs Eva Bryant and family in Oberlin.

There are about three thousand stitches in a pair of hand-sewed shoes

GIRL LIFE GUARD EARNS TUITION BY SERVING AT BEACH

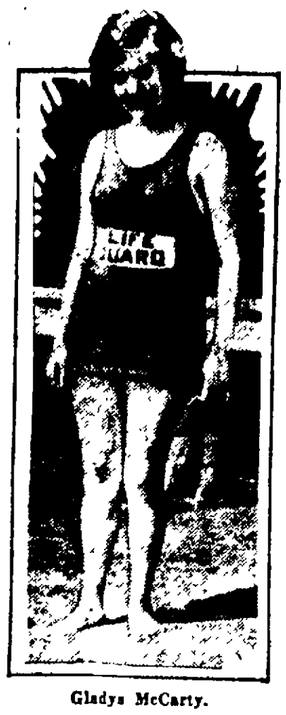

Gladys McCarty.

Nine rescues so far this season. That's the record of Gladys McCarty, school girl life guard at the municipal beach at Muskegon, Mich. Besides saving lives she is earning her way through Michigan State Normal at Ypsilanti.

ABERYSTWYTH, Wales, July 20 "World demoralization, disorganization and devastation resulting from the war has not yet been repaired," declared Premier Lloyd George in a speech here today after receiving his freedom of the city. "The tolls are heavy, but whether they will prove too heavy depends upon the value you attach to human freedom."

Theaters

Minter starring in "Her Winning Way." She plays the role of a clever and energetic newspaper girl, who has plenty of initiative when it comes to getting interviews with shy authors who do not wish to be interviewed She is a calm but determined little go-getter." It is a newspaper story right and should be seen

DREAMLAND — One of Hoot Gibson's best serio-comedys.

Colonial—"By My Wife" a matrimonial farce comedy based upon outwitting a watchful aunt by an irrepressible nephew.

An Atlantic City ... cutting a passenger's hair ... lined a scar on his head ...

Starr Pianos—Starr Player...

Terms arranged for your convenience.

Prices on Used Instruments

Gennett Records and Player Rolls

THE STARR PIANO CO.

316 Broad Street Elyria, Ohio

The Pride of Elyria **GRAND THEATRE** E. J. Georg... ...ople, Mgr.

The Coolest and Best Ventilated Theatre in Town

DON'T FOLLOW THE CROWD BUT GET THERE AHEAD OF THEM

LAST TIME TODAY

MAY McAVOY

in

"A VIRGINIA COURTSHIP"

TOMORROW ONLY

MARY MILES MINTER in "Her Winning Way"

She pitied him, she loved him, and—she landed him!

That's proof that the method Ann used was the right one in this amusing ...ce comedy

There's many a laugh for you

ALSO COMEDY

"PUBLISH PAINT"

Pathe Review.

...ce Prices:

...c to all.

Evening 25c-10c

...hree People-

...every ten are wearing glasses, and it has been found by ...survey that seven out of ten should be wearing them ...estigation of your EYE resources will prove beyond a ...hat you have at least learned something that you did ...w about yourself

C. J. Miller, Optometrist

...1756 CENTURY BLK. ELYRIA

...cially Priced for ...day & Saturday Raalte Underwear and Hosiery

A Ladies' Shop **Saul's**

Semi-Fashioned Ladies' Silk Stockings $1.29, all colors

Vacation Needs

Sharply Reduced Special fo r Friday and Saturday

DRESSES

...will need at least two or three of these dainty summer dresses of fine ...ham, voile, dotted swiss, organdy and novelty summer silks.

...gham and Voiles	Imported Ginghams and Voiles	Organdy Jap Silks	Novelty Silks
...1.89	$3.89, $4.89	$7.89	$11.89

SKIRTS

...l wool and silk of plain and novelty materials. Finest selection in ...and plenty of whites, sizes 25 to 34.

...rdine, White, all sizes	Novelty Check, Stripe, Plaids	Fine Serge, Fancy Silks, White and Colors	High Grade Novelty Skirts. Special For Week End
...1.69	$2.89	$5.89	$8.89

SWEATERS

...very description—color—size—can be found here. Slip-overs, Tux... In wool, silk, Fiber, mohair. In plain and novelty weaves. You ...want several of these sweaters for your vacation.

...98 $2.49 $2.98 $3.98 $5.49 to $19.75

...TS—choice, Poiret Twill, Tricotine and Tweed ...y and Saturday only $11.95

...TS—of Sport and wrap special for ...y and Saturday $10.95

Pesky Devils Quietus

P. D. Q.

P. D. Q., Pesky Devils Quietus, is the name of the new chemical that actually ends the bug family. Bed Bugs, Roaches, Ants and Fleas, as P. D. Q. kills the live ones and their eggs and stops future generations. Not an insect powder but a chemical unlike anything you have ever used.

A 35 cent package makes one quart and each package contains a patent sprayer, to get the Pesky Devils in the cracks and crevices.

Your druggist has it or he can get it for you. P. D. Q. can also be purchased in corked bottles, double strength, liquid form.

J. A. Ebert, Drug Co.

The new Goodyear Cross-Rib Tread Cord

A Remarkable New Cord Tire at a Popular Price

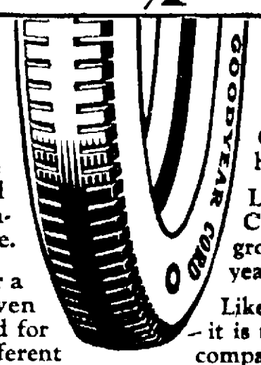

Here is a big, sturdy, long-wearing new tire built to satisfy the buyer on every point of mileage, quality and price.

It is designed especially for the man who wants the essential advantages of cord tire performance at the lowest possible price.

It is designed to offer the buyer a quality product at a price even lower than he has formerly paid for a "long discount" tire. It has a different tread from the famous Goodyear All-Weather Tread Cord—a new tread with a deep, clean-cut, cog-like pattern—and its selling price ranges from 20 to 25% less.

This new tire is the Goodyear Cross-Rib Tread Cord.

Like the All-Weather Tread Cord it is liberally oversize in all straight-side sizes, the 4½-inch tire, for example, actually measuring nearly 5 inches.

Like the All-Weather Tread Cord, its foundation is genuine high-grade long-staple cotton.

Like the All-Weather Tread Cord, it embodies the efficient group-ply construction, a Goodyear patent.

Like the All-Weather Tread Cord, it is the product of an experienced company which has a world-wide reputation to safeguard.

Look at the prices of the new Goodyear Cross-Rib Tread Cord, listed below.

Compare these prices with net prices you are asked to pay for "long-discount" tires of unknown reputation and value.

Why take a chance on such tires?—you know it doesn't pay.

Compare these prices with NET prices you are asked to pay for "long discount" tires

30x3½ Clincher .. $13.50	31x4 Straight Side $23.50	34x4 Straight Side $27.35	34x4½ Straight Side $32.95
30x3½ Straight Side $15.85	32x4 Straight Side $25.45	32x4½ Straight Side $31.45	33x5 Straight Side $39.10
32x3½ Straight Side $19.75	33x4 Straight Side $26.80	33x4½ Straight Side $32.15	35x5 Straight Side $41.05

These prices include manufacturer's excise tax

Goodyear Cross-Rib Tread Cord Tires are also made in 6, 7 and 8 inch sizes for trucks

FOR SALE BY

G. M. Marsh & Son, 625 1-2 Broad St., Elyria, O. — Day's Hardware, 121 Broad St., Elyria, O. — City Hardware, 230 Broad St., Elyria O.

GOODYEAR

Goodyear Passenger Car and Truck

TIRE SERVICE

G. M. MARSH & SON

Phone 2062 *CRISP BLDG.* *West Ave.*

Four Rebekah Lodge Members To Receive Chivalry Decoration

About one hundred people, including visitors from Cleveland, Lakewood, Oberlin, Grafton, Michigan and Oklahoma, attended the installation of officers of St. Clair Rebekah Lodge I. O. O. F., last evening.

The grand, retiring, and newly installed officers were all attired in white and wore corsage bouquets of pink carnations and sweet peas, which were the gifts of the Deputy President, Past Noble Grand, Noble Grand, and Vice Grand.

The Deputy Grand officers included: Deputy President, Myra Champney, Marshall, Cora Knapp; Warden Lorena Handchy; Chaplain Minnie Church; Guard, Helen Kelly, and Herald, Hattie Castle

The following officers were installed: Noble Grand, Lucy Cliff; Vice Grand, Elizabeth Lloyd; Chaplain, Florence Farmer; Warden, Bertha Widener; Conductor, Pearl Whitney; Right Support to Noble Grand, Rose Pomeroy; Left Support to Noble Grand, Hazel Markle; Inside Guard, Ada Allen; Outside Guard, Anna Gehrke; Right Support to Vice Grand, Lizzie Lewis, and Left Support to Vice Grand Grace Archenbeau.

Miss Lottie Laundon, Mrs. Anna L. Friday, Mrs Estella Kirk, and Mrs. Sarah Notley will receive the Decoration of Chivalry in the near future from St. Clair Rebekah Lodge No. 207. Mrs Clara Strohl will receive the decoration from the Ladies' Auxiliary No. 11, Mrs Sarah Newcomb will receive it from Anchor Lodge No 361, and Mrs Mary A. Neal from Medina No. 345.

EASTERN STARS ENJOY PICNIC

The Eastern Stars held their annual picnic Wednesday afternoon at the sumer home of the worthy matron Miss Bessie McDonald of Stop 84, Lake Shore. The afternoon was delightfully spent in bathing and playing tennis and at 5 o'clock the races began, in which prizes were awarded as follows:

Boys' race—First prize, Clifford Renouard, second prize, Thomas Lawrence.

Girls' stocking foot race—First prize, Alice Osborne, second prize, Hildreth Sasse.

Clothes pin race for ladies—First prize, Olga Smith, second prize, Mrs Barnes.

Gentlemen's needle - threading race—First prize, Walter Tite; second prize, R. C. Baird.

Ladies' egg race—First prize, Mrs. Robertson, second prize, Mrs L. Wagner

Mrs Ella Adair secured first prize for the broadest smile and Mrs Depsler was awarded second prize There was also a penny scramble for the little tots

Supper was served at 7 o'clock to about one hundred and eighty-five.

FRIENDLY BIBLE CLASS HOLDS MEETING

The Friendly Bible class met Tuesday evening in the Baptist church, thirty members being present The president, E. B Fisher conducted the meeting W A Laraway, a missionary from China, who is on a furlough, taught the lesson Miss Julia Jackson sang, My Christ Understands' Mrs W. A. Laraway sang, 'My Lord and I," and accompanied herself on the ukelele The chorister, L A Hayes, was in charge of the music

The teacher of the class, H K Finley, has returned from attending the Bible Conference at Gull Lake, Mich., and will be present at the meeting next Tuesday evening.

DOLORES PERKINS' BIRTHDAY CELEBRATED

Mrs. L. W. Perkins entertained at a party, Monday afternoon, at her home, 630 Lodi street, in honor of the fifth birthday anniversary of her daughter, Dolores Various games were played on the lawn and delicious refreshments were served. Dolores received many pretty gifts from her little friends.

The guests included Mary Elizabeth Chandler, Virginia Renouard, Philip Ickes, Carl Rainey, Aileen Rainey, Hugh and Royal Bruce, Vivian and Louise Guthman, Buster McGill, Wendell Perkins, Robert and Sarah Doyle, Ruth and Paul Nowlin.

MERRYMAKERS' CLUB MEETS AT AMHERST

Eight members of the Merrymakers' Club motored to Amherst last evening, where they were entertained by Miss Anna Nitzke at her home. The regular business was transacted and music and games were enjoyed during the evening. Light refreshments were served by the hostess The club meets again Wednesday evening August 16th.

MRS. SMITH ENTERTAINS ENTRE NOUS CLUB

Mrs. Ed Smith delightfully entertained the members of the Entre Nous, Wednesday, at her Summer home on East Erie avenue, Lorain A delicious dinner was served at one o'clock, covers being laid for twelve The afternoon was spent socially and bathing. Plans were made for the annual picnic to be held Sunday, July 30th, at Oak Point.

Mrs. Max Lyndon, 700 East River street entertains the club on August 9th

SECOND CONGREGATIONAL WOMEN'S ASSOCIATION

The Women's Association of the Second Congregational church met yesterday afternoon at the church Sixteen members were in attendance. During the business meeting, plans were made for an ice cream social

DivisionA of the Second Congregational church entertains the Women's Association on Wednesday afternoon, August 16th, at the church.

SPANISH WAR VETERANS' AUXILIARY

The Spanish War Veterans' Auxiliary met last evening in the G. A. R. Hall, with a good attendance. The routine of business was had and one candidate initiated. The next meeting will be held August 16th.

Events Tonight And Tomorrow

TONIGHT

Catholic Daughters of America

Daughters of Scotland

Alta Me Ta club with Mrs Jack Cooper of Princeton avenue

Sons and Daughters of Liberty

Notawa club beach party at Municipal beach, Lorain.

American Legion and Auxiliary joint meeting in Legion rooms

Social for Rev E S Rothbrock at Garford school grounds, given by Pilgrim Community church

TOMORROW

Madame Bartlett entertains Y M C. A Choral Class at home, 318 Fifth street.

Tigredia Social Club with Mrs O. E Barton, Dewey avenue

Widening Circle of Baptist church picnic

I. G. G S with Geraldine Halpin at summer cottage

Troop No 1, Boy Scouts at Cascade Park

Security Benefit Association.

Pollyanna Club

R N of A Mayflower Camp

MR. AND MRS. P. BLAZER ENTERTAINS FOR SON

Mr and Mrs Peter Blazer entertained at a birthday party in honor of the seventeenth birthday of their son, Edward, last evening at their home in North Ridgeville There were fifty-four young people in attendance, including guests from Cleveland, Olmsted, Lorain and Elyria The affair was a very pretty one being held on the lawn and porch There were games, dancing and delicious refreshments.

MRS. WINSOR HASTESS AT BRIDGE PARTY

Mrs Q J Winsor entertained at a bridge party yesterday afternoon, at her home, 1116 East avenue There were two tables at cards and Mrs Ruth Ely secured the prize A light luncheon was served by the hostess. Mrs A M Felgate and Miss Lucy Dyke, of Cleveland, were the out-of-town guests

FIRST CONGREGATIONAL CHURCH PICNIC AT LINWOOD

About three hundred attended the First Congregational church picnic at Linwood park, Vermilion, yesterday. Many went by automobile, and a special car took the balance The day was spent in social converse, playing games and bathing with a nice basket picnic at supper time Just before starting for home, Mayor Jones led the crowd in community singing, that was much enjoyed by all.

LAUREL CLUB

Mrs Wm Searrest of Lake avenue was hostess yesterday to the members of the Laurel Club. There were three tables at cards. Mrs Harvy Bell winning high score, and Mrs Hart Summers winning second honors

Mrs Fred Tite will entertain the club members at a tureen dinner, August 8th at her summer home at Stop 86 on the east shore, Lorain

Y. M. B. C. PICNIC

About twenty-five couples motored to Ruggles Beach yesterday afternoon for the Young Men's Business club picnic There was a ball game bathing, and a general good time in the afternoon Following a picnic supper the evening was spent dancing

SONS AND DAUGHTERS OF LIBERTY

The Sons and Daughters of Liberty meet this evening at 7 30 at the G A R Hall for their semi-annual installation of officers

TIGREDIA SOCIAL CLUB

The Tigredia Social Club will hold an all day meeting Friday with Mrs O Barton at her home on Dewey avenue There will be a tureen dinner at noon

HATIKVOH CLUB

The Hatikvoh Club is holding a wiener roast at the Municipal Beach at Lorain this evening.

CITY PREVITIES

The Reverend C. W. McClure, of Mineral Ridge, Ohio, spent the past two weeks with his mother, Mrs Emma McClure, 310 West River street

Mrs Laura Yats has returned to her home in Geneva, Nebraska, after spending a few days in this city Mrs L C. Renouard, 230 Erie street, accompanied her to Fremont, where they visited relatives.

Mrs. J B Wooden, of Wakeman, is the guest this week of her grand son and his wife, Mr. and Mrs. J. B. Wooden, 132 Princeton avenue.

Mr. and Mrs. R. P. Russell, of Cleveland, visited Mr. and Mrs. E. E. Mayberry, 110 Water street, the past few days.

Mrs. Peter Kolinski, of Kenyon avenue, spent today in Oberlin, the guest of Mrs. Ben Wade.

Mrs. Martin Duslap, Jr., of East Thirty-first street, Lorain, visited in this city, Tuesday evening

Mrs. John Merrifield, of Detroit, Michigan, who has been visiting at the home of her parents, Mr. and Mrs. George Wiers, 404 East avenue, for a few weeks, returned to her home today She was accompanied by her nieces, Miss Helen Mastin of Mansfield and Miss Bertha Gibbins of this city.

Mrs. E. Hughes, of Minneapolis, Minnesota, and Mrs J. L Jones, of Cleveland, are the guests this week of Mrs. G. Jones of East River street.

Mrs. Dale Wood, of East Thirtieth street, Lorain, spent Tuesday in this city.

Fred McAllister, 515 West Third street, is spending the week in Pittsburgh Pennsylvania, Washington, D. C., and Martinsburg, West Virginia, visiting relatives.

Miss Kathryn Chase, of Cleveland, spent a few days this week with her aunt, Mrs Katherine McAvoy, 351 Ninth street.

Mrs. Charles Swindeman has returned to her home in Cleveland, having spent a few days with her mother, Mrs. Charles Spieth, of South Maple street.

Mr and Mrs Frank Sill of Ninth street, are visiting relatives near Franklin, Pennsylvania, for the summer

Mrs. Mattie Griswold and daughter Marie, 309 West Ninth street, have returned from a six weeks' stay with the former's brother, C T Wales of Brunswick, New Jersey.

James and William Riley have returned to their home in Albany New York, after spending a few days in this city, called here by the death of their sister, Mrs Mary Mahar

Miss Rosa Folse of New Orleans, Louisiana, is the guest of Mr. and Mrs S O Horman of Park View court

Mrs B H Long and sons Rodney and Leland 313 Furnace street, leave tomorrow to spend a month with relatives at Painesville and Quaker City Ohio

Miss Florence Siegfried of Wadsworth, is the guest of her cousins, Mr and Mrs C W Koppes of Earl court for a week.

W J Mahon of Cleveland visited Mr and Mrs G F Mahon 1254 East avenue, yesterday

Hiram and Blaine Stone, 455 Earl court, left yesterday for Cleveland, where they will be the guests of Mrs Reese Richardson the remainder of the week

Mrs A M Felgate, of Cleveland, is the guest this week of her daughter, Mrs Q J Winsor, 1116 East avenue.

Mr and Mrs A J Plocher of Columbus street, Dr and Mrs O E Townsend of Ohio street and Mr and Mrs Chauncey Griswold of Lake avenue are the guests of Mr and Mrs A G Smith at their summer home, Put-in-Bay They are also attending the Interlake Yachting Association regatta being held there this week

Mrs O W Marsh and son Robert of Longford avenue and Mrs Ralph Bauer, of the Cheshire Block attended the party given to the members of the Gama Feral, by Miss Agnes Mischke, of Lorain Tuesday evening Miss Mischke at that time announced her approaching marriage to David Crawford, also of Lorain

Mrs John Brandau, of 128 Winckles street, has had as her house guests Miss Alberta Lynn, of Brownheim and Mrs Anna Johns of Cleveland

Mr and Mrs G. Dettman and daughter Vera, and son Jason and Mr Dettman's mother of 132 Clark street, are motoring to Poplar Bluff Missouri, by way of Indianapolis, where they will visit relatives

Mr and Mrs R Chambers and daughter, Ethel of East avenue, have gone to Arcadia, Michigan, for an indefinite stay.

MARRIAGE LICENSES

Vincenzo Leone, 33, inspector, and Giovanna Campona, 35, both of Lorain A priest

Albert Scarborough, 24, stationary engineer and Sophia Reidl, 19, bookkeeper both of Lorain Rev Edwin Kirby

Henry M Blackert, 26 farmer and Gladys Searles, 18, Camden. Rev. Willard

Andrew Toth, 45 boiler maker, and Anna Balko 38 both of Lorain Father Kohler

Louie Lloyd Myers 26, teacher, Oberlin, and Louise E Shaw, 21, assistant librarian Berlin Heights Rev W F Baker

James L Parr 33, painter, Marysville, and Lilia E Dunn, 33, nurse, Lorain A minister.

OBERLIN

By Mrs. W. H. Chapin

RITES HELD TODAY FOR MRS. JESSIE A. WALKER

OBERLIN, July 20—Mrs Jessie A Walker passed away Monday morning at the home of her sister, Mrs Cora Davis, 176 South Pleasant street. She was born in Oberlin 54 years ago. Mrs. Walker had just been bright to the home of her sister a week before from Chicago where she had lived for thirty years. She is survived by one son.

Funeral services were held Thursday afternoon at 2.30 o'clock at the Rust M. E. church conducted by the Rev. J. L. Thompson. Burial was at Westwood.

INSTALLS REFRIGERATOR

OBERLIN, July 20—The Gibson Brothers are putting in a new refrigerating and ice system It is a York-Ohio system and the first one ever put out by that or any other company to have both combined and direct expansion. There will be a hardening room containing five hundred gallons, a storage room for vegetables and meats etc., and a complete ice cream outfit. The whole thing is connected on the Brin system

There will be ice-cream cabinets both in front and back at the soda fountain. Also a larg refrigerator in the kitchen.

OBERLIN PERSONALS

OBERLIN, JULY 20 — Will Horner has gone on a fishing trip to Michigan. He will be near the Little Mainstee River.

Mr. Cecil Squires has just returned from a business trip in Texas

Carl Churchill of Berea, Ky., is visiting in town.

Mr F. H. Angle and daughter Bertha have gone to Chautauqua, New York, where they will remain for about a week.

Dr Paul Colgrove has just returned from Rochester, Minn., where he has been attending the Mayo Clinic

Miss A White of the News office leaves Saturday to spend her vacation at Duluth, Minn

Mr A W McIntosh of 129 West College street is moving to Youngstown where he will remain for the next two years

Mrs W H Chapin of Woodland avenue has returned to her home from Charity Hospital where she underwent a major operation June 29 she is getting on nicely and hopes to be out in a few weeks

Mr and Mrs E E Chapin of Brownhlm, spent Sunday with Mr and Mrs William Cooley of South Professor street

Mr and Mrs. F. I. [illegible] of Prospect street spent Wednesday in Cleveland

Mr and Mrs A F. Champney and family of Morgan street spent Wednesday at the lake

Miss Sally Jones of 43 Morgan street is spending a week in Grafton with her aunt and uncle.

Regular meeting and installation of officers of the I O O F Friday, July 21, at 8 p m

Mrs I L Porter and children left town Wednesday to spend some time in Akron as the guest of her sister

Hollis Reighley of Morgan street is ill with typhoid fever

AMHERST

By Clifford Tolhurst

ENTERTAINS CLUB

AMHERST, July 2 The Needlecraft club was entertained by Mrs W J Bodman at her home on Park avenue yesterday afternoon The time was spent in needle work and later a delicious lunch was served by the hostess.

SEE DEMONSTRATION

AMHERST, July 20 The Methodist Sewing society met yesterday afternoon at the church parlors R J Herberts representative of the American Aluminum Utensil company how to use aluminum utensils successfully About 30 ladies were present

GIVES EVOLUTION LECTURE

AMHERST, July 20— Prof Maynard Metcalf gave a stereopticon lecture on evolution at the Congregational church last evening. The lecture was very interesting, Prof. Metcalf revealing some astounding things along this line. He will also give another lecture at the church this evening.

TO AID BAND

AMHERST, July 20—Several items of importance were taken up by the council at their regular meeting last evening M D. Fleckner, of the Amherst band, was present to inquire if the council would help defray the expenses of the band concerts The council told Mr. Fleckner that at the end of the season if the band was short they would make up the shortage providing it did not exceed $25 A committee from Lake street was present, requesting the council to have Mrs. J. Bodman of Jackson, Mich., have the sewer of her home repaired so that it would not inconvenience the Lake street residents.

ELYRIA VOLUNTEER FIREMEN WILL ATTEND CONVENTION

A meeting of the Elyria Veteran Volunteer Firemen's Association will be held in Machinist's hall on Friday evening, July 21, at 7:30. Important business will be transacted, pertaining to the coming convention at Oberlin, and a smoker will also be held

Mrs. Carl Kratt, with her parents, Mr. and Mrs. Wilford Granger are now occupying their new home on Park avenue, Eastern Heights. —Adv.

MOTHERS

Children's Hair Cutting and Bobbing 25 Cents at

PHIL'S BARBER SHOP

63 West Avenue, near Broad Street

NOTICE

Catholic Daughters of America will hold regular meeting Thursday evening July 20th. Election of Grand Regent.

A Few of Our Friday and Saturday

SPECIALS

Latest designs in Satin and Velvet Hats $5.95

A fine line of sport Hats for immediate wear $2.95

Odds and Ends of Summer Hats, some values as high as $6 at $2

Kids Hats 89c

BON-TON MILLINERY

East End Market

Next to Postoffice

Place Your Orders Now

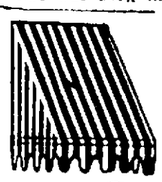

ATLAS WNING

Made in Elyria

Phone 87785

BULLETINS

CINCINNATI, July 20.—On the point of "bumming" his way back to New York City, here he formerly was a bellhop in a large hotel, Patrick Doyle, 21, was struck by a passenger train and received injuries which physicians think will prove fatal Doyle said he rode freights to Cincinnati "just for the adventure of it"

COLUMBUS July 20 — Police here are searching for W T Willey 55, Newark, who disappeared with his two daughters, Marie 12 and Hazel 8, after calling for the children at the home of another daughter at 1025 Dennison avenue, late Monday evening He was said to be in an extremely morbid state of mind following the recent death of his wife.

The next regular meeting of Elyria Council No. 86 R. & S. M., will be held on Thursday evening, July 20, at 7:30. This is the first meeting since the change in meeting nights. Officers and members are urged to be present as much business remains to be finished before the summer vacation.

Signed:

C. M. Williams, T. I. M.

W. J .Tasman, Recorder

Classified ads bring results.

Quality, Accuracy — and — Good Service

Predominate in our Optical Service. Satisfied Customers are the natural results.

A trial of our work will convince you.

Ask for K-R-Y-P-T-O-K—double Lens they are the best.

Haserodt

JEWELER-OPTOMETRIST

Elyria, Ohio

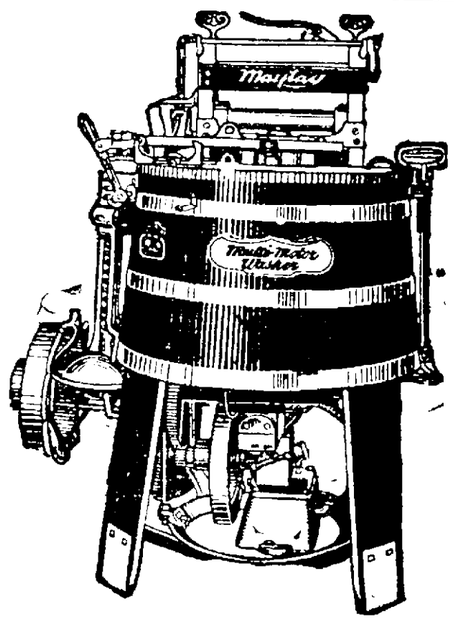

WASHING MADE EASY

Maytag Multi-Motor Price $85.00

Any lady can operate. Come in for demonstration.

THE ELYRIA HARDWARE CO.

Wake Up, Wake Up

And come to Barnes' Big July Clearance Sale of Summer Footwear—A Few of Our

BIG SPECIALS

FOR FRIDAY AND SATURDAY

Ladies' White Reignskin Straps and Oxfords — $4.00, $4.50 $5.00 values, only $2.95

Misses' Canvas and Sport Oxfords ..... $1.50 to $1.95

All Women's Comfort Slippers at Big Reductions

Women's Satin Slips $7.00, cut to $4.95

Misses' and Children's Play Oxfords ..... $1.35 to $1.75

All Men's Shoes and Oxfords at deep cut prices Everything new No old shop worn wrecks of the rebellion

DON'T WAIT—

But Come Friday and Saturday.

BARNES

WEST BROAD STREET THE SHOE MAN

Friday We Are Having

$1.00 and $2.00 SPECIALS

$3 Wool Slip-Over Sweaters $1.00

We were certainly fortunate to be able to make a special purchase of ten dozen Wool Slip Over Sweaters with V necks. White, Ochid, Tangerine, Jade and Buff. All sizes. These are regular $3 sweaters, your choice tomorrow $1.00.

Pure Silk Thread Hose, Black, White and Brown **$1.00**

$1.50 Silk Camisoles. White and Flesh, built up tops and Bodice tops **$1.00**

$2 net Guimps for Sweaters **$1.00**

First dozen customers will get gingham dresses, values to $10 for **$2.00**

A few silk poplin skirts, values to $7.50 for **$2.00**

A limited number silk dresses **$2.00**

The Style Center

WHERE THE DISCRIMINATING WOMAN BUYS

NEWS OF THE DAY TOLD IN PICTURES

INDIANA LAWYER NAMED TO LABOR POST BY HARDING

Robe Carl White.

Robe Carl White, Muncie, Ind., lawyer and until recently chairman of the board of review of the department of labor, has been named by President Harding as assistant secretary of labor. He will have charge of all immigration matters.

FAMOUS BRITISH PUBLISHER IS ILL

Lord Northcliffe.

Lord Northcliffe, owner of several important British papers and recognized as one of the leading publishers of the world, is seriously ill in London. Dispatches from the British capitol intimate that his illness is so serious that changes in the management and control of the London Times have been made recently.

Statue and Brick Pavement Mark the Spot Where General Phil Sheridan as a Boy Played Marbles

GEN. PHIL SHERIDAN'S MONUMENT AT SOMERSET.

BRICK ROAD CONNECTING SOMERSET AND NEW LEXINGTON.

HOME IN WHICH GEN. SHERIDAN SPENT HIS BOYHOOD.

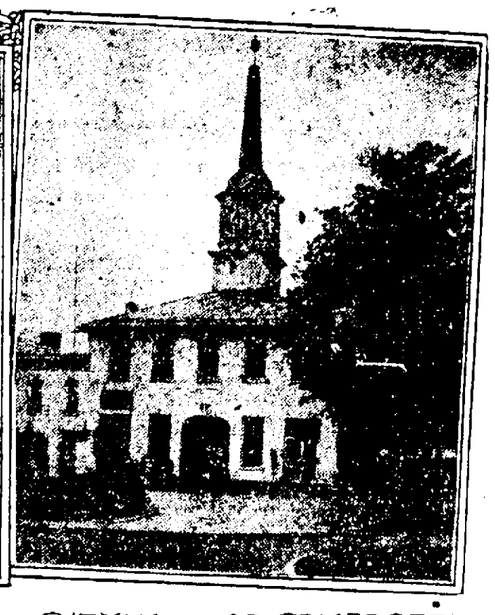

CITYHALL AT SOMERSET USED AS COURTHOUSE WHEN THAT CITY WAS THE COUNTY SEAT

The pictures show the Sheridan monument, the house in which Sheridan lived as a boy, the Somerset city hall, which served as the court house years ago, when Somerset was the county seat, and the brick road leading out of Somerset to New Lexington.

"Up from the South at break of day
Bringing to Winchester fresh dismay."

THUS run the lines of Buchanan Reed's poem immortalizing General Phil Sheridan's memorable ride to Winchester at the time of the Battle of Cedar Creek, and in Somerset which is perched high on a hill in Perry county, O., where Sheridan spent his boyhood, there has been erected an equestrian statue to his memory, the gift of the people of Ohio. It was set up during the administration of Governor Myron T. Herrick.

The statue faces direct north, as if in illustration of the lines of the poem, and in four directions there are now being laid handsome brick-paved streets, adding beauty to the monument.

In the historic square,
Where brick is being laid,
Sheridan and his boyhood friends
Their games of marbles played.

Perry county has produced a number of men who have won fame in their respective lines of endeavor, but it is as the home of General Sheridan that it is best known. Here may be seen the house in which Sheridan lived as a boy, although it has been somewhat altered; here is the residence which he erected for his mother. Miss Nellie Sheridan Wilson and Miss Mary Sheridan are the only relatives of Sheridan left in Somerset. The store in which Sheridan clerked as a boy is now being remodeled, a coat of stucco covering the time-beaten boards.

Somerset, care known as Middletown, lies half-way between Lancaster and Zanesville, on the old Maysville pike. Along the road, leading up from the south and southwest, and connecting with the National road at Zanesville, traveled men noted in the early days. Here they paused and passed the night on the long way to Washington.

In those days of the stage coach and horseback riding they knew all the vicissitudes of the road. The highways were rough and the traveling tiresome. How fitting it is, then, that here in Somerset, the childhood home of Sheridan, famous for his 20-mile ride along the Winchester pike, in Virginia, the ride that turned defeat for the Union forces into victory, there should be constructed these broad spaces of brick paving, surrounding Sheridan's monument, while stretching to the southwest, over hills and through dales, there leads to New Lexington another brick road, perfect in structure, a delight to those who ride upon it.

The brick paving in Somerset will be completed by early fall. Then there will indeed be not only a fitting memorial to Fighting Phil Sheridan, but a memorial to that type of road, the most durable, the most desirable, of all.

GOOD-BYE YACHTS! SIR THOMAS LIPTON NOW HAS GOD-SON TO KEEP HIM BUSY

Sir Thomas Lipton introducing his god-son to his servants. The parents, Mr. and Mrs. Alfred Bowker, are standing on either side of Lipton.

Sir Thomas Lipton, British yachtsman, probably will forget about trying to win back America's cup with his perennial Shamrocks—temporarily at least. For Sir Thomas is now the proud god-father of the child of Mr. and Mrs. Alfred Bowker. The child was named after Lipton.

UNWED MOTHER REUNITED WITH DESERTED BABE

Leah Silver.

Leah Silver, Lynn, Mass., girl held by New York police for alleged abandonment of her child in a swamp near Coney Island, is expected soon to become a mother again. The girl is being held in Kings county hospital where her child is recovering from exposure.

SHE BRINGS TALES OF CHILD LABOR BACK FROM CHINA

Miss Margaret Burton.

Miss Margaret Burton of the national board of the Y. W. C. A. sailed with the John D. Rockefeller, Jr., party last year to the far east and delayed her return to inspect industrial conditions in China. She has now returned to this country with a report which is stirring in its graphic description of little Chinese girls and boys working at exhaustive labor from twelve to thirteen hours daily for ten cents a day.

DARING AVIATORS WILL ATTEMPT TO FLY OVER POLE

Above, Lieut. E. G. Fullerton; below, Lieut. A. Omdal.

When Roald Amundsen makes his attempt to reach the North Pole by airplane, Lieuts. O. Omdal and E. G. Fullerton will be at the controls. Both are now with Amundsen on the Maud making the lap of the trip which Amundsen hopes will carry him across the pole.

BUSINESS WOMEN ELECT OFFICERS AT CHATTANOOGA

Mrs. Lena Lake Forrest and Miss Elinor Conrad.

At the closing session of the national convention of the Federation of Business and Professional Women's Clubs held in Chattanooga Mrs. Lena Lake Forrest, insurance woman of Detroit, Mich., was re-elected president. This makes the third term which Mrs. Forrest has served. Miss Elinor Conrad of Chattanooga was elected secretary.

JADE GREEN AND NAVY BLUE MAKE COLORFUL FROCK

A soft satin-backed crepe in dark blue, relieved by a heavy crepe de chine bodice in jade green, makes this afternoon-frock. The bodice is unusually embroidered and piped around the neck and sleeves. A braided blue belt, which does not extend across the front of the frock, is finished with decorative buckles.

CHINESE WOMEN IN CANTON ARMY

Canton woman recruit.

In South China, where the Radicals are concentrated, women, feeling that the Canton government holds out the best hope for their emancipation, are volunteering in unusual numbers to serve in the southern armies. They are being used to guard government buildings.

HERE'S NEWEST LIST OF "TWELVE GREATEST WOMEN"

Left to right, above: Edith Wharton, Cecelia Beaux, Dr. M. Carey Thomas, Geraldine Farrar and Mary Roberts Rinehart. Center: Evangeline Booth, Ida M. Tarbell and Julia C. Lathrop. Below: Jane Addams, Anne Morgan, Katherine Bement Davis and Mrs. Carrie Chapman Catt.

Who are the twelve greatest living American women?

This question was asked by one of the delegates from Chile to the Pan-American conference and now everybody is asking it, or rather about one-half the population is asking it and the other half is trying to guess the right answer. The brave ones, men and women, are coming right out and telling the world just what women are in the "first dozen." The more timid ones are modifying the question or making suggestions with reservations. The result of about twenty lists submitted by prominent persons named more than 100 women to be included among the twelve greatest. The above group was chosen by giving each woman a tally each time she was mentioned on a proposed list. Miss Addams, Mrs. Catt and Miss Thomas were mentioned on virtually every list. But, of course, if you don't like this list just make up your own.

TUCKS AND MORE TUCKS ARE USED IN THIS FROCK

What could be simpler than a frock of tucks? This dainty white silk crepe frock is tucked from neck to hem. Its simplicity is more effective than most ornamentation. Narrow tucks are used on the bodice while those on the skirt grow wider as they near the hem.

ITALIAN PRINCE TO WED WIDOW OF IMPRESSARIO

Mrs. Oscar Hammerstein and Prince Oleg V. Radomar.

Mrs. Oscar Hammerstein, widow of the late impressario, has announced that within a year she will wed Prince Oleg V. Radomar, youthful cousin of the Italian King. He is in his early twenties. She is considerably older. The prince now in Smyrna working for the Standard Oil Co.

ONLY WOMAN TO DRIVE IN SULKY RACES IN U. S.

Mrs. W. R. Bonnet in riding togs.

Mrs. W. R. Bonnet of Carlinville, Ill., is believed to be the only woman who is driving in light harness races in the U. S. if not in the world. She won attention by her expert handling of entries at recent meeting at Danville.

...ES ...LTON ...GROUNDS

...amilton community playground ...ch is now under full swing, was ... scene of two inter-community ...yground ball games yesterday. ... afternoon game was played ...en the Hamilton Midgets and ... Garford Midgets, while a ... between Hamilton Adults ... Franklin Adults was the big ...ture of the evening.

The afternoon game was a de...ive 37-10 victory for the Car...ord aggregation, which complete...y outclassed the home team in all ...anches of the game. The aver...age age and size of the visitors ...as a little superior to that of the ...outhenders, and this fact, no ...oubt had something to do with ...the lop-sided score With another ...week of practice, however, and ...the addition of a few recruits, the ...Hamilton 8-12-year olds ought to ...develope wonderfully.

The evening contest went to the ...south end men by a tight 15-14 ...score. The game was close and ...snappy from start to finish and ...furnished the sidelines and bleachers with fine entertainment. Considering the fact that it was the first game of the season for most of the older men, it was well played by both teams The Franklin team took the lead in the first inning and were not headed until the south-enders staged a rally in the final act. A return game for next week has been scheduled at the Franklin grounds next Wednesday

Excellent fielding was done by Kohler, Bills, and Krugman, while Art Damm, Kohler, Schroeder and Krugman featured at the bat

Franklin

Players	AB	R	H	PO	E
Al Damm, 1b	6	1	2	14	2
Penberthy, c	6	1	2	1	1
Perry, p	6	2	2	0	0
Stentz, 2b	6	2	2	1	2
Art Damm, 3b	6	3	2	3	1
Strother, ss	6	2	1	3	1
Markham, rf	6	0	1	0	0
Krepps, lf	5	1	2	1	1
Kohler, cf	5	2	3	3	0
Totals	52	14	17	22	8

Hamilton

Players	AB	R	H	PO	E
Bills, 1b-p	6	2	4	5	2
Dwire, ss-1b	6	3	3	8	1
Ehrke, c	6	2	1	4	0
Schroeder, p-ss	5	3	3	2	0
Krugman, 3b	5	2	2	3	1
Struck, 2b	5	1	1	1	0
Simpkins, rf	5	0	1	1	1
Wiraham, lf	5	2	1	1	0
Fiske, cf	5	1	1	2	1
Totals	48	16	17	27	6

										R	H	E
Franklin	7	0	1	0	1	2	3	0	0	14	17	8
Hamilton	3	0	1	0	6	1	1	0	3	15	17	6

Two base hits—Al Damm, Penberthy, Art Damm, Krepps, Dwire, Krugman, Struck Three base hits—Kohler Home runs—Krugman, Struck out—By Perry 1, by Bills 1, by Schroeder 1 Bases on balls—Off Perry 1, off Schroeder 1. Umpire—Jenkins. Scorer—Koppen.

Hamilton

Players	AB	R	H	PO	E
H. Nash, 1b	5	1	1	6	2
W. Visnisky, p	5	1	1	0	1
R. Eschman, c	5	2	0	2	0
R. Keys, 2b	4	1	0	1	2
R. Cook, lss	5	0	1	2	2
C. Hall, rf	5	0	2	0	3
C. Chase, cf	5	0	0	0	2
H Block, 3b	5	0	0	1	1
P. Warren, rss	4	1	1	3	2
R. Carr, lf	5	1	1	0	0
D. Rawson, 1b	4	1	2	5	0
W. Block, 1b	4	2	1	7	1
Totals	56	10	10	27	16

Garford

Players	AB	R	H	PO	E
C. Brown, lf	7	5	2	16	1
F. Smith, 1b	7	4	2	0	0
W. McHale, 2b	7	5	3	1	0
P Stanford, lss	8	3	1	0	0
T. Smith, p	7	2	1	2	0
J. McHale, c	6	3	1	0	0
J. Smith, 3b	6	3	1	4	1
J. Meo, cf	6	4	2	1	1
K. Snider, rf	7	4	3	0	0
A. Knipper, rss	7	4	4	3	2
Totals	68	37	20	27	5

										R	H	E
Hamilton	3	1	0	0	1	0	5	0	0	-10	10	16
Garford	9	0	3	1	2	1	8	4	*	-37	20	5

M'KINLEY JRS. DEFEAT GATES

In a classy and interesting playground ball game, the McKinley playground Juniors defeated the Gates-Juniors 12 to 7 last evening. Heavy hitting featured the performance of the McKinley stickmen, while the Gates aggregation exhibited real class in the field. "Beter luck next time" predict the Gates backers

Line up and summary:

McKinley

Players	AB	R	H	PO	A	E
V. Barnes, c	4	3	3	6	0	0
G. Chinque, p	4	2	2	2	5	0
Robison 1b	4	0	2	15	0	0
Moran, r ss	2	0	1	0	2	1
Burns, 3b	4	1	1	0	0	0
Barnes, l ss	4	0	0	0	4	2
Martin, 3b	4	0	0	0	2	2
Jago, lf	4	1	1	2	0	1
Schulte, cf	4	2	2	1	0	0
Slough, rf	4	2	2	0	0	0
Mahar, r. ss	2	1	1	1	2	0
Totals	40	12	15	27	15	6

Gates

Players	AB	R	H	PO	A	E
Henneman, ss	5	0	2	1	3	0
Henry, 1b	2	0	1	15	0	0
Colgan, p	5	2	2	2	6	1
Nash, c	4	0	2	0	0	0
Schmauch, 2b	5	1	0	4	2	0
Wood, 3b	4	0	1	1	4	1
Foster, lf	5	1	0	0	0	0
Foster, cf	5	1	1	2	0	1
Henry, rf	4	1	1	2	0	1
Griffith, r. ss	2	0	1	0	0	0
Howard, lf	2	0	1	0	0	0
Totals	45	7	13	27	17	4

McKinley	0	1	2	0	3	0	5	0	*		—	12
Gates	2	0	0	0	3	0	0	2	1		—	7

THIS IS A STORY ABOUT LEGS, BUT NOT THOSE OF FOLLIES GIRLS

This is a story of legs and, strangely enough, it in no way concerns one or any of Colonel Ziegfeld's comely cuties, but one Charles W Paddock, champion sprinter of sunny California, whose flying feet have trampled over world's records galore and tied more.

In size, Charlie's legs come close to resembling the trunks of a giant redwood tree, which would indicate that he must have been fond of music as a child and pumped the organ in the parlor with much celerity and passionate zeal • • • a little later in life he probably rode a bicycle and went in for mountain climbing, for today he stands on a foundation as firm as the rock made famous by a well-known insurance company

Paddock's legs, however were made to travel and each exhibition brings to mind the bearded wheeze about the colored gentleman who in his haste so kindly requested the speeding jack-rabbit to hitch off to one side and let somebody run that could run • • • high speed, eh what?

But legs is legs, and this blond Californian has kicked in with more sensational performances in his short career than any other track king whose name reposes in the annals of track history In the 100-yard dash recently he made a new record for sixty yards of [illegible] seconds, for seventy yards of 7 1-10 seconds eighty yards 7 4-5 seconds Then he ran 175 yards in 17 [illegible] seconds and the 125 yard dash in 12 1-5 seconds He tied the record for 100 yards at 9 3-4 seconds and the seventy-five yard mark at 7 [illegible] seconds

He received his first real slam in the neck at the Olympic games when Woodring of Syracuse gave the athletic universe a th[illegible] by outclassing Paddock in the 200 meter race But what is a setback, more or less to an athlete?

During his time on the track this bimbo with the weighty bodyguard has endeared with many records and sensational races, and his meteoric dash up of world's records on the 4 hundred looks like the work [illegible] who would attempt to [illegible] a match with Loren Murchison or any other cinder [illegible] a move that was hinted by many fans in the east

JOHN KOLOPUS TO FIGHT ON LORAIN CARD

LORAIN July 20 —Lovers of the fistic game will be given their first chance in several years to see an open air show, with the announcement of an all-star boxing show to be staged at the Hoffman Heater field on August 1

Four big time bouts have been arranged for this show, including 34 rounds of boxing

For the headliner of the day Alex Hart the pride of Lorain in the lightweight class will meet Billy McCann, the Cleveland flash This is to be a 10 round battle, at 135 pounds

This bout promises to be a real grudge fight between Johnny Kilbane's camp and that of Jimmy Dunn, and anything between these two stables means real rivalry This battle will bring back the old Kilbane Dunn feud, and the boxers are [illegible] for a mean scrap

Hart is under the wing of the featherweight king, while McCann is [illegible] Dunn's stable

In the semi-final windup Butch Binder and Tony Bill, the original fighting fools, will grace the arena They have fought in this city on several occasions this past winter and have always put up a close scrap This bout is to be eight rounds at 116 pounds

The other bouts will be between Owen O'Malley and Billy Palmer and between Johnny Kolapos and Young Jack Dillon Both of these bouts will be eight round battles O'Malley and Palmer are to weigh in at 118 pounds while Kolapos of Elyria heavy and Dillon, who comes from Akron will meet at [illegible] pounds.

George Forester is the promoter of this show

ELYRIA GIRLS TRIM GRAFTON IN BALL GAME

The Speedy Girls' Nine of Elyria beat the Grafton Girls Wednesday evening by the score of 14 to 9. The features of the game was the playing of Bartlome at first base for Elyria, and the hitting of Bartlome, Kihm and Bank for Elyria, and Burrer, Rogers, Brunson and Myers for Grafton.

Line-up and summary:

GRAFTON

Players	AB	R	H.
N. Lehman, p	5	0	0
M. Durkee, ls-c	5	1	1
V. Anderson, 1b	5	2	1
P. Rust, lf-2b	5	1	0
C. Burrer, 3b	5	1	2
D. Rogers, rs	5	2	3
E. Brunson, c-2b-ls	5	2	3
F. Myers, 2b-lf	5	0	3
R. Zimmerman, rf	4	0	0
Totals	44	9	13

ELYRIA SPEEDIES

Players	AB	R	H
P. Bartlome, 1b	6	3	4
M. Lehman, c-lf	6	1	1
M. Carr, p	5	3	1
Lehman, cf	3	1	1
C. Darcey, cf	5	0	1
M. Kihm, rf	6	2	4
G. Foreman, 2b	6	1	1
L. Berck, 3b	5	2	
M. Gillis, ss	4	0	
Johns, lf	1	0	
Strothers, c	3	1	
Totals	48	14	

ODORLESS DRY CLEANING
PEARSON & SHUBERT
We Do Dyeing, Too
SUITS DRY CLEANED $1.50 PRESSING 30c
226 Middle Ave. Call and Deliver Dial 2056

Hupmobile
The deepest satisfaction in owning a Hupmobile is the unusual freedom from repairs and frequent adjustment.
Russell K. Nicholl
Broad St., Elyria, O.

100% Cooler Inside
Hutt's Restaurant
Meals 30c and up

HAIR CUTTING 25c
Why Pay More
PHIL'S Barber SHOP
63 West Ave., Near Broad St.

MOLLA MALLORY U. S. NET STAR, APPEARS "SORE"

NEW YORK, July 20—Four American tennis stars who had been attending the international matches at Wimbledon, England—Mrs Molla Mallory, Miss Eleanor Sears, Miss Edith Sigourney and Dean Mathey—arrived home today on the White Star liner Homeric Mrs Mallory was plainly nursing a grouch over her defeat by Mlle Suzanne Lenglen, the French tennis champion

Mrs Mallory denied statements in the press that she had quarreled with Mlle Lenglen after her defeat at Wimbledon and said that she had not requested a return match

"I never gave out any interviews reflecting upon Suzanne," said Mrs Mallory "The talk I had with her was to congratulate her

When asked if she did not regard Mlle Lenglen as the greatest tennis player in the world, Mrs Mallory replied

"How can I say that? I don't know whether she is a better player than the others"

Mrs Mallory was informed that sporting writers had proclaimed Mlle Lenglen the greatest woman tennis player now living

"That isn't news," replied Mrs Mallory "The newspapers say the dirtiest, filthiest things that ever happened I had a much better chance on the court than I did in the press I went over there and was beaten That was all there was to it you want to rub it in? Why do you ask me about tennis? I don't know anything about tennis"

Dean Mathers at this point tried to sooth Mrs Mallory, whose language was becoming strenuous After several minutes effort he threw up both hands and quit.

Mrs Mallory was asked if she would play Mlle Lenglen again

"She won't come over here again," declared Mrs Mallory

"Do you think you are a better player than Mlle Lenglen?"

"I don't know whether I am or not," replied the defeated American shortly

Asked if she wanted to meet Mlle Lenglen again Mrs Mallory replied:

"I sure do Tennis is only a game of chance I'll take another chance if I get an opportunity."

OBERLIN COACH AT MINNESOTA

MINNEAPOLIS, July 20—Sig Harris, freshman football coach at the University of Minnesota for sixteen years, probably will not return to the coaching staff, it became known today

His place will be taken by T Nelson Metcalf, former head coach at Oberlin College, who tutored the gridiron machine which scored a victory over Ohio State last fall.

Two base hits— Henneman, Colgan 2 Slough

Three base hits—Chinque.

Home runs—Verne Barnes 2.

Struck out—By Colgan 2, by Chinque 6

Bases on balls—Off Colgan 3, off Chinque 6

Umpire—Koppes.

Scorer—Koppes.

LEAGUES' PITCHING RECORD

County League

	G	W	L	Pct
Webb (L)	4	4	[illegible]	[illegible]
Minch (R)	2	[illegible]	[illegible]	[illegible]
Mauk (R)	2	[illegible]	[illegible]	[illegible]
Richards (O)	[illegible]	[illegible]	[illegible]	[illegible]
Spicer (L)	5	4	[illegible]	[illegible]
Tulk (R)	2	2	[illegible]	[illegible]
Bruce (W)	5	2	2	[illegible]
Heath (W)	3	[illegible]	[illegible]	[illegible]
Draegert (R)	1	[illegible]	[illegible]	[illegible]
Hastings (L)	1	0	1	[illegible]
Rosen (R)	1	0	1	0
Peabody (O)	1	[illegible]	1	[illegible]
Jaroch (W)	1	0	1	0
Collier (W)	1	0	1	0
Fazey (O)	2	[illegible]	2	[illegible]
Bryant (O)	3	[illegible]	3	[illegible]
Wheeler (O)	2	[illegible]	0	[illegible]

L—LaGrange
R—Rats
W—Westerns
O—Oberlin

City League

	G	W	L	Pct
[illegible] B	4	3	0	1000
[illegible] E	3	1	0	1000
[illegible] E	[illegible]	1	0	1000
[illegible] R	1	1	0	1000
[illegible] B	1	1	0	1000
[illegible] W	1	1	0	1000
[illegible]	8	5	3	625
[illegible] R	2	1	1	500
[illegible] W	5	1	1	[illegible]
[illegible] W	2	1	1	500
[illegible] R	2	0	2	
[illegible] E	2	0	2	
[illegible] R	1	0	1	
[illegible] G	3	0	2	
[illegible] G	2	0	2	
Mauk (W)	1	0	1	
[illegible] W	2	0	0	
[illegible] W	1	0	0	
[illegible] L	1	0	1	

W—West Side
L—Eagles
B—Bannon
R—Richwines
[illegible]—Greenwood

The Giants managed to get back on the right foot again by beating the Reds 5 to 2

The Club Standings

AMERICAN LEAGUE

Clubs	Plyd	W	L	Pct.
St Louis	87	50	37	575
New York	80	[illegible]	4	556
Chicago	87	46	41	529
Detroit	89	46	43	517
Cleveland	88	44	44	500
Washington	84	40	44	476
Philadelphia	82	35	47	427
Boston	87	36	51	414

NATIONAL LEAGUE

Clubs	Plyd	W	L	Pct
New York	82	51	31	6[illegible]
St Louis	89	54	35	605
Chicago	86	46	40	[illegible]
Cincinnati	88	46	42	523
Brooklyn	86	42	44	488
Pittsburgh	84	40	44	476
Philadelphia	81	31	50	[illegible]
Boston	82	29	53	[illegible]

YESTERDAY'S RESULTS

American League

Cleveland 4 Washington 1.
Detroit 5, New York 1
Philadelphia 6, St Louis 3.
Chicago 8, Boston 0

National League

New York 5, Cincinnati 2.
Chicago 8, Brooklyn 6
Pittsburgh 2 Philadelphia 0.
St Louis 7, Boston 6.

TODAY'S GAMES

American League

Chicago at Boston
Detroit at New York
Cleveland at Washington.
St. Louis at Philadelphia.

National League

Boston at St Louis
Brooklyn at Chicago
New York at Cincinnati
Philadelphia at Pittsburg

Tagging The Bases

Rogers Hornsby's twenty [illegible] homer of the season not only [illegible] national league but it broke a ball game It sailed into the center field bleachers in the [illegible] following singles by Schulte and Smith in the ninth and the Cardinals nipped the Braves on the [illegible] seven to six

The Yanks once more succeeded to their pet jinx the Tigers [illegible] 5 to 1 Pillette was [illegible] in danger and fanned Ruth [illegible] which is just an every day [illegible]

That some one must have [illegible] a handful of salt in the [illegible] coffee is now becoming [illegible] They won their tenth game [illegible] a row by beating the Senators 4 [illegible]

Lefty [illegible] not only shut the Red Sox out 5 to 0 but he staked [illegible] hit to a perfect day at bat [illegible] 4 hits in as many times up

The Dodgers continued to [illegible] consistency in losing by [illegible] second to the Cubs [illegible] to 6

Clarence Walker blew [illegible] a pair of homers the gene[illegible] statement of the Athletics 8 to 3 victory over Shocker and the [illegible] leading Browns

WORLD SPORT EVENTS TODAY

RACING - Meeting of Empire City Racing Association, at Yonkers Meeting of Windsor Jockey Club, at Windsor

TROTTING Grand Circuit meeting at Kalamazoo

GOLF Massachusetts open championship tournament closes at Springfield Kansas State amateur championship tournament at Fort Leavenworth. Central Pennsylvania's men's championship opens at Lancaster Philadelphia open championship tournament opens at Ardmore, Pa

SWIMMING. Indiana A A U championships, at Indianapolis

SHOOTING Kentucky State trapshooting tournament closes at Paris

YACHTING Annual regatta of Interlake Yachting Association, at Put-in-Bay

POLO Annual tournament of Rumson Country Club, Rumson, N. J.

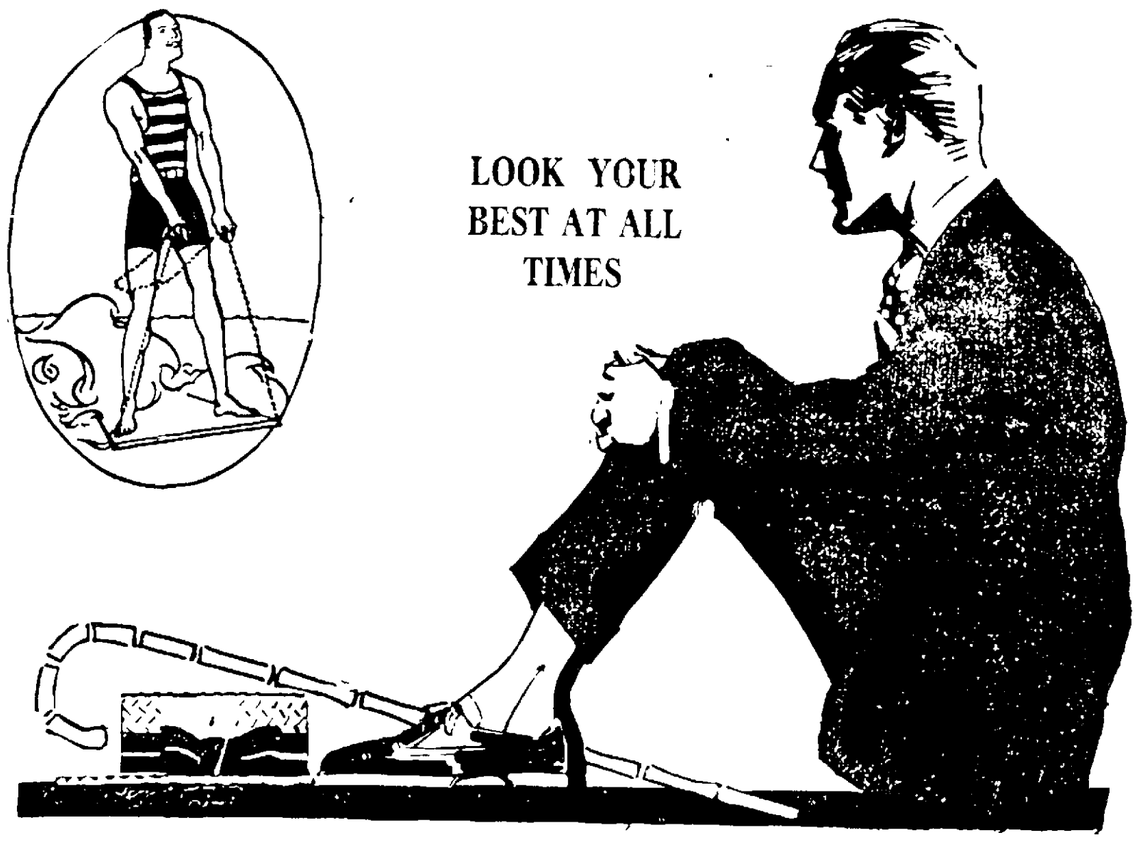

Now is the time to buy your vacation needs

Dachtler's Mid-Summer Sale

affords great opportunity to stock up

Entire stock of clothing, hats, furnishings and bathing suits at radical reductions

LOOK AT OUR STRAW HAT PRICES

$2.50 Hats now $1.65
$3.00 Hats now $1.95
$4.00 Hats now $2.65
$5.00 Hats now $3.45

Buy now while you have a good assortment to select from

DACHTLER & DACHTLER

THE QUALITY SHOP FOR MEN

CHRONICLE-TELEGRAM CLASSIFIED ADVERTISING

READ FOR PROFIT!
USED FOR RESULTS!

ALL ADS CASH—8c line (5 average words to the line) except Real Estate.

BUSINESS PERSONALS

IMPERIAL FURNITURE CO.
Phone 2652
East Broad Street Bridge
10 Years in Elyria.
UPHOLSTERING, REPAIRING, CABINET WORK, REFINISHING.

EYMAN'S TRUNK AND LEATHER STORE
Will Save You Money on all kinds
Trunks, Traveling Bags, Suit Cases and Ladies' Hand Bags and Purses.
572 BROAD STREET.

A HOUSE WITHOUT ELECTRIC LIGHTS IS NOT UP-TO-DATE
Let Us give you an estimate to wire yours. "We have no refit."
ELECTRIC SERVICE CO.,
812 West Ave. Phone 2662

EXPERT CYLINDER GRINDING.
Oversize Pistons and Rings.
"Motor Better Than New."
ELYRIA MACHINE CO.

NOTICE TO THE PUBLIC
If you are thinking of installing a furnace in your home, why not call phone 924. It will cost you nothing for an estimate. Spouting, sheet metal work of all kinds done at a reasonable price. Work guaranteed; done by experienced union man
Shop at residence 424 East Ave.
F. C. BIDDLE

Quality is the factor which makes any purchase profitable.
ROOFING, SPOUTING AND FURNACE REPAIRING
FAVORITE AND ROUND OAK FURNACES
A. G. OLMSTED & CO.
Res. Phone 5152 Shop, 105 Water St.

Established 15 Years
GENERAL MACHINE AND AUTOMOTIVE WORK.
Industrial Plan a Specialty
RICK'S GARAGE AND MACHINE SHOP—Phone 9562.

HEMSTITCHING
WHILE YOU SHOP 8c Per Yard.
MELANIE FARR,
Millinery and Art Specialties,
28 Turner Block, Court Street.

Vulcanizing Done Right

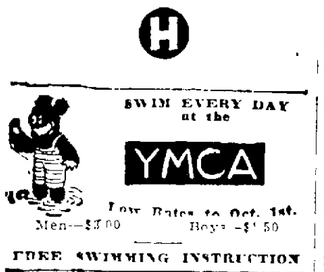

FREE SWIMMING INSTRUCTION

Home of
"HALL'S HUSKY HUSTLERS"
We are now taking order for Guaranteed Strictly Fresh Non-fertile Eggs for placing in water-glass 15 doz or more delivered, at 30c per doz.
Order a few White Leghorn Cockerels, 8 weeks old, at 20c each
"WATCH THEM GROW"
HALLWORTHY POULTRY FARM,
H. H. Hall, Prop.
Stop 80, Oberlin Road. Phone 30163

FOR SPOUTING, FURNACES AND SHEET METAL WORK
of all kinds, call
LEE WHITNEY & CO.
TIN SHOP,
Phone 2837. 306 Broad St.

RADIO BATTERIES
O Boy! 60 Ampere hour "A" Batteries as low as $7.75 and guaranteed at that. Charge them yourself. We give you the dope. Come in and see them.
COOPER SERVICE
616 W. Broad St. Opposite Market

FOR ROOFING, SPOUTING AND SHEET METAL WORK
Call Phone 2722 and
J. S. SIPES CO. Will Do the Best
FURNACES AND GENERAL REPAIRING.

Phone 2769
L. W. PERKINS
MOTOR TRUCKING CO.,
820 Lodi St.
Trucks for General Hauling, Furniture Vans for
LONG DISTANCE MOVING.

CARD OF THANKS

We wish to thank our friends, neighbors the employees of the Elyria Telephone Co., the Masonic lodge and Rev. Burner for their kind assistance and beautiful floral offerings in our recent bereavement.
Mr and Mrs Jackson

WANTED—MALE HELP

SALESMEN—By a large Cleveland Wholesale Grocery, only men who have some knowledge of the grocery business and are real salesmen need apply. Country territory. Salesmen with car preferred. State age, reference and experience in first letter. Box 500, Chronicle-Telegram.

WANTED
PUNCH PRESS OPERATORS—Apply
SUPERIOR METAL PRODUCTS Co.

WANTED—Men and women to sell guaranteed hosiery direct from factory to the consumer; hosiery for whole family in finest line silks, lisle, cotton and wool. Agents earn $35 to $50 per week. SAMPLE OUTFIT SUPPLIED. SUN TEXTILE COMPANY, Norristown, Pa.

WANTED—FEMALE HELP

WANTED—Young girl to do housework two or three times a week. Good pay. Call between 6 an 6 p m. Phone 33954.

LOST, FOUND REWARD

LOST—Leather sample case, lost between Amherst and Oberlin. Reward if returned to Calumet Baking Powder Co., Chicago.

FOUND—Sweater at Cascade park July 13. Owner may have same by describing and paying for this add. Call 36021.

REAL ESTATE FOR RENT

8-room house, Middle Ave, fine location. Inquire
D. A. GLOVER, 620 Middle Ave.

FOR RENT—House, East River St. Call 211 Second St.

FOR RENT—Building 22x60, suitable for paint shop, plumbing or garage repairing. 730 West Broad St.

FOR RENT—5 unfurnished rooms, with bath. Heat, light and water furnished. New and modern. No children. 231 George St.

ROOMS FOR RENT

FOR RENT—Store-room on Clark street; rent reasonable. Inquire Fay Co. Phone 2897.

FOR RENT—Pleasant sleeping room, modern and garage for 2 months. 423 Earl Ct. Phone 7192.

FOR RENT—Three furnished rooms. W. E. Shaw, phone 37743.

FOR RENT—Front sleeping room, modern, central. 417 Middle Ave. Phone 5184-2504.

FOR RENT—Pleasant sleeping room with sitting room adjoining. 620 Middle Ave.

APARTMENTS FOR RENT

FOR RENT—Suit in Colonial Apts. Phone 5493.

FOR RENT—Five rooms and bath, modern. 988 West River. Phone 36874.

LIGHT HOUSEKEEPING ROOMS

FOR RENT—2 pleasant light housekeeping rooms. Phone 5611.

Want Ad Replies

At 10:30 A. M. today there were replies at the Chronicle-Telegram Office in the following boxes:

Box Nos.—480, 482, 485, 465, 459, 463, 497, 466.

REAL ESTATE FOR SALE

WANT TO SELL YOUR HOME?—All of our time is devoted to selling Real Estate, nothing else. If you want action of the sudden kind, call Mr. Clonan, 2393.
KNIGHT-NORRIS-GIBBS CO.

HOUSE WANTED—List your property with W. Kilroy. I have lots of buyers, 308 Broad. 2398. Open nights.

FOR SALE—South end, 6-room house, bath and electric, large lot; $2500.
R. A. OSBORNE,
20 Century Bldg. Tel. 2172

FOR SALE—6-room house, paved St., electric lights, fine place; good terms. Phone 37623.

1 1-2 Acres—8-room house, bath, garage; Griswold Rd., 52 fruit trees, all varieties. This is a bargain and must be sold at once. Terms $1500 down; balance like rent.

Bungalow—Cleveland St., double oak floors, bath, furnace, electricity. $600 down. White enamel upstairs newly papered, fine garden, fruit, close in. Bargain, people leaving city.

$3200—6 rooms, bath, elect., off Cleveland St., close in, large lot; neat and clean. Bargain on terms.

9 rooms—Cleveland St., 70x270 lot; bath, furnace, electricity. Bargain for quick buyer.

$4200—6 rooms, bath, electricity, hot water heat, brick fire place; Lake Ave.; fine garden. A snap.

$4800—9 rooms, bath, furnace, electricity, newly papered and painted, fine cellar, big square house, garage garage, large lot, fine lawn, paved St. Small down-payment. A bargain.

Clark St.—6 rooms, bath, furnace, electricity, newly papered, big square house, large lot, fine lawn and garden. Owner needs money.

$3300—4 rooms, bath, furnace, electricity, newly papered, big square house, large lot, fine garden; East Side. People needs money.

$3200—Lake Ave., 6 rooms, furnace, electricity, neat and clean, large corner lot, fine business corner.

Bungalow—West Side, 5 rooms, bath, furnace, elec., newly papered and painted, fine garden, paved street, close in, $3900 terms.

$3300—Bungalow, West Side, bath, furnace, electricity, like new, six rooms, fine garden.

South Side—close in, 6 rooms, new up-to-date, brick fire-place, oak floors, French doors, large lot, swell home. Price is right.

$4000—6 rooms, bath, furnace, electricity, South Side, fine condition, garage, 45x200 lot. $600 down takes it.

$3500—South Side, close in, 7 rooms, bath, furnace, cement cellar, 50 by 125 lot. You must step fast on this.

Park Ave Home—8 rooms, double oak floors up and down, brick fire-place, breakfast room, clothes chute, laundry tubs, large lot. Bargain for quick buyer.

Eastern Heights Blvd.—8 rooms, new polished oak floors up and down, brick fire-place, cement steps, large lot. People leaving the city, must sell.

Eastern Heights—8 rooms, bath, furnace, electricity, oak floors, newly papered; $500 down. Snap for quick buyer.

WILLIAM KILROY,
308 Broad. 2698 Open Nights

$5200—Eastern Heights—6 rooms, new, double oak floors, newly papered, fine garden and lawn. 420 Kenyon St. People leaving city, must sell. See us at once.
308 Broad. 2698 WILLIAM KILROY

A REAL BARGAIN
$5000—Eastern Heights, 6-rooms, bath, furnace, electric, oak floors and trim, slate roof, cemented cellar, good big lot with fruit. Good terms if desired.
R. A. OSBORNE,
20 Century Bldg. Tel. 2172

FOR SALE—Eastern Heights lots to build your home on. Lots on Princeton, Cambridge, Oxford, Kenyon avenues and East Broad street.
R. A. OSBORNE,
20 Century Bldg. Tel. 2172

DESIRABLE LAKESHORE PROPERTIES
Most desirable lot on north side of East Erie Ave., 50x350, with 20 or more beautiful trees. A very attractive offer.
Large lot, 350 ft. deep on north side East Erie Ave., with small summer cottage. $3500, terms.
C. H. EDICK CO.,
Phone 2110 743 Broadway, Lorain, O.

FOR SALE—1 2 A. on car line, 6 R. house, gas, garage, chicken house, fruit. Price $3000.

1 2 A. near car line, 8-R. house, elec. lights, furnace, some fruit, good soil. Price $4000.

1 2 A. on car line, 8-R. house, elec. lights, furnace, fruit, tool-shed, chicken house, garden soil. Price $6500; terms.

5 or 10 A. vacant land, one mile from Elyria, $150 per acre.
GILBERT BROS.,
23 Redington Bldg., Elyria, Ohio

FOR SALE—Eleventh St., 6-room modern, garage, $5000.

FOR SALE—Sprucе St., six rooms and bath, furnace, hardwood down, garage, fruit. A nice place. $600 cash, balance like rent.

Lake Ave., 8 rooms, modern, garage, $5000.

Oxford St., 6 rooms, modern, hardwood, garage, $7250.
H. G. BAUS CO.,
214 Elyria Blk. Phone 2987

FOR SALE—East Side, $3800—$1000 down buys a new 6-R. house with furnace, bath and elec., oak trim, large lot. Mighty fine place.

6-R. modern, paved street, close in on East Side, $4100, $500 down.
GILBERT BROS.,
23 Redington Bldg. Elyria, O.
Call for N. W. Scoville.

FARMS FOR SALE

EXCHANGE for city property, 60 acres 5 miles south of Medina; 40 acres tillable, 15 acres timber, 7-room house, 2 barns. Owner must sell, going West. Bargain.
HERSHEY REALTY CO.,
Bank Bldg. Phone 2127

SOME GOOD SMALL FARM VALUES
1 Acre south of city, 7-room modern house $4500.
4 Acres, Cleveland St., $4500.
3 Acres, inside city, close in, good house, all conveniences $4500.
7 Acres, ridge soil, close in, East of Elyria, $2000.
10 or 20 Acres, on street car line close to city no building. Would make good chicken farm.
14 Acres, fair bldgs. close to car line, variety of fruit, for $2200.
H. B. STOUGHTON,
38 Redington Bldg. Phone 2179

WANTED—Two extra good places, of 5 to 10 acres between Elyria and Lorain or not far from the lake. Also a large farm near Elyria, Lorain or Cleveland that will exchange for a fine income property of two stores and four suits.

FOR SALE—A fine 8-acre place with good buildings, 2 chicken houses, right in town and a good buy at $8500.

1-2 acre at Oberlin with 6-room house, barn, garage and fruit, for $2200.

40 acres with fine buildings, good sugar bush, fine land with a good list of stock, crops and tools, for $5000.

We have several fine farms that will consider a trade on city property, and if you are looking for a farm, don't fail to call on us.
The-Allen-Hartnell-Dibble Co.,
307 Masonic Temple Phone 2165

WANTED—FARMS

WE HAVE CASH BUYERS for small farms.
GILBERT BROS., 23 Redington Bldg.

WANTED—REAL ESTATE

HOUSES, BUSINESS PLACES and Farms. For quick results see
HERSHEY REALTY,
505 Bank Bldg. Phone 2127

HAVE SEVERAL BUYERS for desirable South Side or East Side properties at around $5000. What have you?
G. R. ALLEY & SON, 802 Bank Bldg.

WANTED TO BUY—Home on East Side not over $3000. Phone 38753.

LOTS FOR SALE

FOR SALE OR TRADE—Vacant lot close to West Ave. Will trade for good second hand car. What have you. Call 7783 after 5:30.

MISCELLANEOUS FOR SALE

FOR SALE—Thoroughbred Airedale terriers 4 to 6 months old, by Champion Tin-Tern Tip Top. Reasonably priced for real dogs. W. A. Lang, Chestnut Ridge Rd.

FOR SALE—Apex Cleaner, Rotarex, Washers, also slightly used cleaners of other makes at bargains. Service, Repairing, Parts. Cleaners on easy terms and for rent. F. E. Decker, phone 35361.

Used Electric Fans 12 in. and 16-in. oscillating. 1-4 H. P. Washing Machine Motors $35 each. The Elyria Belting & Machinery Company.

50 lb. Machinists' Vises $5 each. Work Benches $4 each (with cast iron legs). Steel Shop Chairs $1 each. Emery Wheel Grinders, $3.50 each. The Elyria Belting & Machinery Co.

Fire-proof Safe Cabinet, fine condition, Office Furniture, desks, chairs and tables, Cash Register, practically new. The Elyria Belting & Machinery Company.

F. B. M. House Paint $1.70 per gal.
Glass Varnish 2.50 per gal.
Olive Enamel 2.00 per gal.
The Elyria Belting & Machinery Co.

Transplanted Celery Plants, 50c per 100. 316-12th St. Tel. 35221.

2 in. Suction Hose, Thresher Belts, Goodyear and Gandy Rawhide Leather Lacing, 3-8-in., 1-2 in. Also Belt Hooks, Cow and Porch swing chain, 2c per ft. The Elyria Belting & Machinery Co.

FOR SALE—Hosiery knitter, new. 115 West River. Call after 5 p. m.

FOR SALE—One pair 38x4 1-2 cords, cheap for cash. Imperial Top & Tire Co.

FOR SALE—Holton cornet, practically new. Phone 5058.

FOR SALE—Square oak dining table and sideboard. 128 Cedar St.

FOR SALE—New rugs. Phone 6314. 128 Winckles St.

WANTED TO BUY

WANTED TO BUY—Gas range or gas plate. Phone 35822.

MISCELLANEOUS WANTS

WANTED—Plain sewing and mending to do at home. 142 East 4th street.

BUSINESS OPPORTUNITIES

FOR SALE—Grocery store, East Side, good location, lease, $40 per month rent. Will sell very cheap $650 cash, balance monthly payments.
HERSHEY REALTY CO.,
805 Bank Bldg. Phone 2127

FOR SALE — Modern vulcanizing plant and equipment. Phone 9224.

FOR SALE—Dean's restaurant, 105 Fairlawn Ave.

AUTOS AND ACCESSORIES

FOR SALE—$2.50 iron luggage carriers $1.98 each. A. & A. Auto Supply Co., 584 Broad St.

FOR SALE—1920 model Chevrolet touring car, first-class condition, cheap for cash. 47 East Ave. Phone 2018.

FOR SALE—Buick light six in good condition, new paint and tires at a bargain. 105 Cornell Ave.

FOR SALE—The following Ford cars in good condition, taken in on new Chevrolets: 1 1921 Sedan, 1 1920 Sedan, 1 1919 Touring, with starter, 1 Ford Roadster with delivery box, 1 Ford Light delivery, 1 Ford Touring without starter; 1 ton truck.
THE LEFFER MOTOR COMPANY
Phone 2430

DENMAN CORD TIRES
30x3½ $15.00
32x4 ..... $34.00
33x4 ..... $95.00
Tube FREE with each tire
F. E. GILBERT 23 Redington Bldg.

FOR RENT—GARAGES

FOR RENT—Garage 3rd St alley. Inquire 329 Fourth St. Phone 35332.

LEGAL NOTICES

NOTICE.
Known all men that The H. E. Bob-O-Lite Company, a corporation organized under the laws of Ohio, with its or his principal place of business at Elyria, Ohio, has applied on the 19th day of July, 1922 to the Commissioner of Securities of the State of Ohio for a license to deal in its own securities and in which application the following persons were named as agents:
The H. E. Bob-O-Lite Company, 505 Broad St., Elyria, Ohio.
July 20, 1922.

DITCH SALE.
Notice is hereby given that the work of the construction and furnishing materials for the Ives Ditch No. 118 located in Columbia Township, in Lorain County, Ohio, petitioned for by Wm. Jones, will be sold at public outcry, to the lowest responsible bidders on the 3rd day of August, A. D. 1922.
Place of Sale: Outlet of the Improvement.
Sale to commence at 10 o'clock a. m.
Specifications of work and Terms will be made known on day of sale.
By order of the Commissioners of said County.
C. M. THEOBALD,
County Engineer.
July 20, 1922.

NOTICE TO CONTRACTORS.
Sealed proposals will be received at the office of the Board of County Commissioners of Lorain County, Ohio, until one o'clock p. m. of the 4th day of August, 1922, for furnishing materials and performing the necessary labor for grading, draining and constructing the Vermilion Road, so-called, in Henrietta Township. Beginning at a point at the intersection of Main Market Road No. 5 at Bates Corners, thence northerly in said road to the center of Henrietta Township, a distance of about one and three-quarters miles, in accordance with the forms of contract and specifications to be furnished by the County Surveyor, which proposal will be publicly opened and read by the Board at one o'clock of the same day.
All proposals must be addressed to the Board of County Commissioners and delivered to the Clerk of said Board by one o'clock p. m. of the day specified, indorsed with the name of the bidder and marked "Proposal for Constructing Vermilion Road in Henrietta Township."
Each proposal must be signed by the bidder and accompanied by a certified check on some solvent Lorain County Bank payable to the order of the Lorain County Commissioners for the sum of $2000.00 conditioned for the satisfactory execution of the Contract, with sufficient Bond for its performance within the time specified, in case the bid is accepted.
Said road is to be of concrete construction 10 ft. wide 8 inches in thickness and upon the west side of the present road.
The Board of County Commissioners reserves the right to reject any or all bids or proposals should they deem the same for the interest of the county to do so.
By order of the Board of Commissioners of Lorain County, Ohio.
A. W. WERT, Clerk.
July 20, 1922.

NOTICE TO LAND OWNERS.
Auditors Office, Elyria, Lorain County, O., June 29, 1922.
In the Matter of Ludwig Ditch Improvement No. 116.
Petitioned for by Council of So. Amherst Village.
To Anna and Mike Lubie, William Harper, Bibale Paszagi and Helvila Veres; address unknown and to each other person affected by said Improvement.
You, and each of you, are notified that on the 10th day of July, 1922, the above named petitioners and others filed a petition with the Auditor of the above named County for the deepening, widening or tiling of a Ditch, the general location of which is as follows: Commencing at a point on the West side of the Quarry Road about 200 ft. South of Elm St. in Orig. Lot 61 South Amherst Village, thence Easterly across said road and along the North line of Roberts Addition, crossing lands of J. J. Dunkel, Chas. and Agnes Stone, John A. and Emma Hoffman, J. & J. Heathcote, Frederick Schacht, Fred Graber, The Ohio Quarries Co. and Andy & Lizzie Fudash, or to a good and sufficient outlet.
It is claimed the improvement will affect property owned by you. You are Therefore Notified that the County Commissioners of said Lorain County have fixed the 25th day of July, 1922, at 10 o'clock A. M., for a hearing on the petition at their office in the Court House, Elyria, Ohio.
M. H. WELTY,
7-13-20 Auditor of said County.

NOTICE TO LAND OWNERS.
Auditor's Office, Elyria, Lorain County, Ohio, July 1, 1922.
In the Matter of Cimarazo Ditch Improvement No. 117.
Petitioned for by Council of South Amherst Village.
To Emma Bassett and Inah D. Avery, address unknown and to each other person affected by said Improvement.
You, and each of you, are notified that on the 10th day of May, 1922, the above named petitioners and others, filed a petition with the Auditor of the above named County for the deepening, widening or tiling of a Ditch, the general location of which is as follows: Commencing about 200 ft. South of the North Corporation Line of the Village of South Amherst, thence Northerly across the land of Frederick and Emma Schaub in Lot 12, Amherst Twp., to a creek or to a good and sufficient outlet.
It is claimed the improvement will affect property owned by you. You are Therefore Notified that the County Commissioners of said Lorain County have fixed the 25th day of July, 1922, at 10 o'clock A. M., for a hearing on the petition at their office in the Court House, Elyria, Ohio.
M. H. WELTY,
7-13-20 Auditor of said County.

LEGAL NOTICE.
No. 19250.
THE STATE OF OHIO, LORAIN COUNTY, SS.
IN THE COURT OF COMMON PLEAS
John A. Steigerwald, et al., Plaintiffs,
vs.
Abraham M. Schermerhorn, et al., Defendants.
The defendants, Abraham M. Schermerhorn, also sometimes known as A. M. Schermerhorn, Mary K. Schermerhorn, his wife, James W. Sawyer, Margaret Sawyer, his wife, Eleanor Howard, Matilda Howard, his wife, William Sadler, Elizabth Sadler, his wife, John Walker, Jr., ——— Walker, his wife, if any, Thomas Chamberlain, ——— Chamberlain, his wife, if any, Elizabeth Chamberlain, wife of Thomas Chamberlain, William Walker, Matthew Chamberlain, ——— Chamberlain, his wife, if any, Thomas Collins, Ann Collins, his wife, John B. Warren, Daniel Bates, Thomas Collins, Ann Collins, his wife, John Walker Senior, Nicholas C. Traxler, sometimes known as N. C. Traxler, Mary A. Traxler, John M. Traxler, Joseph Gabel, and the unknown heirs, legatees, devisees, next of kin, successors, administrators, executors and creditors of each and all of the above named persons, all of which are also made defendants in said action and whose places of residence are unknown will take notice that on the 8th day of June, 1922, plaintiffs filed their petition in the Court of Common Pleas of Lorain County, Ohio, being cause No. 19250, against all of said defendants, alleging that plaintiffs are the owners in fee simple and is in actual and peaceful possession of the following described real estate:
Situated in Avon Lake Village, County of Lorain and State of Ohio and being a part of Section No. 20 in said Village, bounded and described as follows:
Beginning at a point in the easterly line of said Section No. 20 and in the center of the Lear or Nagle Road a distance of 1682.19 feet northerly from a stone marking the southeast corner of said section; thence northerly along the easterly line of said section a distance of 668.75 feet to a point; thence south 89 degrees 59' west along the southerly line of land in said section now owned by A. J. Traxler, a distance of 1306.05 feet to an iron pin, thence along the easterly line of land in said section now owned by John Hassel south 0 degrees 6' west a distance of 667.28 feet to a stake, thence along the northerly line of land in said section now owned by Harry William Miller, south 89 degrees 54' east a distance of 1307.22 feet to the place of beginning, containing within said bounds 20.036 Acres of land as surveyed by Walden & Laundon, May 5, 1922.
Plaintiffs further allege in said petition that they and their predecessors in title have been in possession of said premises openly, notoriously, adversely, for more than twenty-one years last past against any and all of said defendants, their legatees, devisees, heirs, next of kin, successors, assigns, administrators, executors, and creditors and against any and all of the husbands and wives of said defendants.
Plaintiffs further allege that the above named defendants claim or may claim some interest in or lien upon said premises adverse to these plaintiffs and that none of said defendants have any claim or interest in or lien upon said premises.
The further prayer of the petition is that each and all of the defendants herein may be required to set forth any claim or interest or lien that each or any of them may have in, against or upon the aforesaid premises and in default thereof that they may be forever barred from asserting the same, and that the title to said premises in said petition described may be quieted against any and all claims or all of the defendants and for such other and further relief as the plaintiffs are entitled to and the Court can give.
Said defendants are required to answer on or before the 5th day of August, 1922, or judgment will be taken against them according to the prayer of the petition.
JOHN A. STEIGERWALD,
MARGARET STEIGERWALD,
D. J. NYE & H. H. NYE,
their Attorneys.
6-15-22-29, 7-6-13-20.

LEGAL NOTICE.
No. 19322.
Arley Dean, Miranda Dean, husband and wife, William Young, ——— Young, first name unknown, wife of William Young, the unknown heirs, assigns, creditors, devisees and personal representatives of William Young, Elisha Young, ——— Young, first name unknown, wife of Elisha Young, the unknown heirs, assigns, creditors, devisees and personal representatives of Elisha Young, Caroline M. Thurstein, ——— Thurstein, first name unknown, husband of Caroline M. Thurstein, the unknown heirs, assigns, creditors, devisees and personal representatives of Caroline M. Thurstein, Caroline M. Thurston, ——— Thurston, first name unknown, husband of Caroline M. Thurston, the unknown heirs, assigns, creditors, devisees and personal representatives of Caroline M. Thurston, Caroline M. Benner, Charles Benner, her husband, the unknown heirs, assigns, creditors, devisees and personal representatives of Caroline M. Benner, Phillip Barnard, the unknown heirs, assigns, creditors, devisees and personal representatives of Phillip Barnard, Morris Hepburn, the unknown heirs, assigns, creditors, devisees and personal representatives of Morris Hepburn, Thomas Jackson, Silas I. Dual and Michael T. Bergen, the unknown heirs, assigns, creditors, devisees and personal representatives of Thomas Jackson, Silas I. Dual and Michael T. Bergen, Charles Hoffman, Mary Hoffman, wife of Charles Hoffman, the unknown heirs, assigns, creditors, devisees and personal representatives of Charles Hoffman, Jacob Osborn, Marcel Osborn, wife of Jacob Osborn, the unknown heirs, assigns, creditors, devisees and personal representatives of Jacob Osborn, Antone Kesler, the unknown heirs, assigns, creditors, devisees and personal representatives of Antone Kesler, Peter Wagner, administrator of the Estate of Antone Kesler, Peter Blins, the unknown heirs, assigns, creditors, devisees and personal representatives of Peter Blins, Jacob Goland, the unknown heirs, assigns, creditors, devisees and personal representatives of Jacob Goland, Jacob Buhland, ——— Buhland, his wife, first name unknown, the unknown heirs, assigns, creditors, devisees and personal representatives of Jacob Buhland, Joseph Kreitzen, Mary E. Kreitzen, wife of Joseph Kreitzen, the unknown heirs, assigns, creditors, devisees and personal representatives of Joseph Kreitzen, Mathias J. Gaeb, Veronica Gaeb, wife of Mathias J. Gaeb, the unknown heirs, assigns, creditors, devisees and personal representatives of Mathias J. Gaeb, Jonathan Glover, ——— Glover, first name unknown, wife of Jonathan Glover, the unknown heirs, assigns, creditors, devisees and personal representatives of Jonathan Glover, Mathias Wagner, ——— Wagner, his wife, first name unknown, the unknown heirs, assigns, creditors, devisees and personal representatives of Mathias Wagner, Emma Wagner, ——— Wagner, her husband, first name unknown, the unknown heirs, assigns, creditors, devisees and personal representatives of Emma Wagner, Emma Hendges, ——— Hendges, her husband, first name unknown, the unknown heirs, assigns, creditors, devisees and personal representatives of Emma Hendges; Mary Wagner, ——— Wagner, her husband, first name unknown, the unknown heirs, assigns, creditors, devisees and personal representatives of Mary Wagner, John Wagner, ——— Wagner, his wife, first name unknown, the unknown heirs, assigns, creditors, devisees and personal representatives of John Wagner, Elizabeth Buck, ——— Buck, her husband, first name unknown, the unknown heirs, assigns, creditors, devisees and personal representatives of Elizabeth Buck, whose names and places of residence are unknown, will take notice that on the 30th day of June, 1922, Henry Christman and Anna M. Christman, filed their petition in the Court of Common Pleas of Lorain County, Ohio, in Case No. 19322, against them, alleging that they are the owners in fee simple and is actual possession of the following described real estate, to-wit:
Situated in the Township of Avon (T. 7 N., R. 16 W.), County of Lorain and State of Ohio, and known as being part of Section No. 15, said Township, bounded and described as follows: Beginning in the center line of the State Road, so called, at a point 86.75 feet distant Westerly from the point where said center line intersects the center line of the North and South Center Road, where said Center Road runs South from the State Road, thence Southerly, in a line drawn parallel with the center line of the Center Road, a distance of 10 1-2 rods; thence Westerly, in a line drawn parallel with the center line of the State Road, a distance of 126 feet; thence Southerly, in a line drawn parallel with the center line of the Center Road, a distance of 9 1-2 rods; thence Westerly, in a line drawn parallel with the center line of the State Road and 16 rods distant Southerly therefrom, as measured in a course parallel with the center line of the Center Road, a distance of 11 rods; thence Northerly, in a line drawn parallel with the center line of the Center Road, a distance of 20 rods to the center line of the State Road aforesaid; thence Easterly, in the center line of said Road, a distance of 222.5 feet to the place of beginning, containing 2.40 Acres of land be the same more or less.
Plaintiffs' petition further alleges that by reason of certain errors, omissions, defects, etc., in the chain of Titles to the above described premises, the Defendants claim an estate or interest therein adverse to Plaintiffs' rights; that while the claims of said Defendants constitute clouds upon the Title of Plaintiff in and to said premises, that none of said claims are valid and that said claims are wholly unfounded and without merit.
The prayer of this Plaintiff's petition is that said claims of the defendants may be adjudged null and void and the Plaintiffs' Title quieted against the same and for such other and further relief to which in equity they may be entitled.
Said Defendants are required to file their answer in said action on or before the 2nd day of September, 1922, or said petition will be confessed as true and judgment and decree entered as prayed for in said petition.
HENRY CHRISTMAN,
ANNA M. CHRISTMAN,
By R. F. VANDEMARK,
Their Attorney.
7-6-13-20-27, 8-3-10

TIME TABLE.
LAKE SHORE [illegible]
Time Table Effective [illegible]
(From Lorain, Eastern [illegible]
Limited, East to Cleveland [illegible] 8.54 a. m.; 12:10, 2:34, [illegible] 10.50 p. m. Locals Beachy [illegible] a. m. until 10:30 p. m.
Limited, west to [illegible] Heights, Norwalk, [illegible] Bellevue, Fremont, [illegible] Lima, Toledo and [illegible] 10:30 a. m., 12:34, [illegible] p. m.
Locals—6:[illegible] [illegible] p. m. to [illegible]

MY MARRIAGE

Adele Garrison's New Serial

Revelations of a Wife

Copyright, 1922, by Newspaper Feature Service, Inc.

What Father Spencer Told Madge About the Stranger

I DID not obey Lillian's injunction to lie down. Instead, I extracted again from my handbag the tiny folded note the mysterious foreigner had confided to me in the Southampton shop, together with the handkerchief I had recognized as one of Grace Draper's. Then making sure that Lillian was safely out of the way, I went swiftly down the hall and tapped at the door of my father's room.

He was longer in answering than usual, and when he finally opened the door and affectionately bade me enter, I saw the reason for his delay. His chair had been placed near the table, and on the table stood the quaint old lacquered box in which I knew he kept the mementoes of my dead mother which I had given him.

Photographs, letters which he had written to her, and her answers in the days of their idyllic courtship when no thought had come to them of the sordid tragedy which was to part them forever—these, and other keepsakes evidently had been pressed hastily back into the box, for the lid was slightly lifted, showing the disarranged contents.

If I had not seen the old box, generally kept sacredly in my father's trunk, I should have known that he had been invoking the memory of the wife he had so shamefully deserted when I was but four years old. His face held the pallor, the deeply-etched lines of poignant remorse, which always betray to me his seasons of agonized communings with the mementoes he treasures so sacredly.

When he had closed the door after me, he caught me to him in a convulsive embrace and murmured brokenly:

"You are so like your mother, my Margaret!"

Mementoes of Other Days.

I pulled his gray head down to mine and clung to him silently, lovingly, glad that I had long ago obeyed my mother's dying injunction to forgive him. I knew that finding me after his long years of search, and winning my forgiveness had lightened his load of remorseful anguish, and in my love and the adoration of my small son, he had enjoyed many peaceful hours. But he could not forget that he had thrown away the love of his life for an evil infatuation, and I knew that there were many moments, like the one upon which I had inadvertently stumbled, when the longing to see my mother again was almost more than he could bear.

Dearly as I loved him, greatly as I [illegible] from him the description I had given of the mysterious foreigner's appearance. And when at the close, I handed him the tiny folded note which the mysterious Don Ramon had slipped into my hand, he opened and read it without a muscle of his face changing. Then he sat as if studying it for five minutes, which seemed endless to me as I marked their passing upon the mantel clock.

"This is very curious, Margaret," he said at last. "Twice before I have received messages from this same source, apparently, although they bear no betraying mark. And always, as now, the message is one of inestimable information concerning the people we are watching. And your description is the first clue I have had to the identity of the sender. Yet I cannot place him. Undoubtedly he is someone bound in some manner to the unspeakable gang we are fighting, yet with a conscience which compels him to warn us. And he takes the oddest methods of sending his messages. Evidently he has some strong reason for not using the mails. Is this the handkerchief he pretended was yours?"

"Yes, Father." I tried to keep my voice steady, but it was tremulous as I added. "It is one of Grace Draper's handkerchiefs, or—at least—the embroidery in the corner is her handiwork."

THE STORY of an UNLOVED WIFE

AS TOLD TO GRACE PHELPS

ALEC INCREASES THE ALLOWANCE

He did not touch me. I waited, my sobs growing quieter but Alec got to his feet and strode around the room, muttering.

My shoulders aching from the pressure of Alec's fingers and my whole body sore, I too got to my feet and stood there, swaying a little, looking at my husband through tear dimmed eyes. I am not the sort of person who can cry becomingly. My nose gets red and my eyelids swell but for once I was not conscious of my appearance. Alec came back to me swiftly, contrition written in his face.

"Please say you forgive me, Doris," he begged. "I—lost my head for the moment. Don't draw away from me," as I retreated involuntarily before him. "I won't touch you again, I promise you."

It was the last thing I wanted him to promise but I nodded and then, still weak, sat down again before I should fall.

Alec brought me a glass of water and I drank it slowly. I was still too shaken—literally—to be very clear in my mind just what had brought about his unexpected fit of temper. Bitterly I regretted ever having gone to Ted for aid. Alec had passed over my purchase of the shoes with almost no comment beyond the remark that I supposed I must have needed them. Why had I ever been afraid he would be angry at my extravagance?

On the other hand, why should he have been so angry because I had borrowed the money from Ted? Ted was his friend and he himself had sent him to take his own place when I wanted entertainment. If Alec had been in love with me, I should have put his anger down to jealousy but he was not and so the only explanation that suggested itself to my mind was his pride. Alec's pride as a "provider"—how often I had laughed at the homely word—had been hurt. Even though he was my husband in name only, still he evidently thought of himself as the head of the house and as such had his pride in maintaining appearances in the eyes of his friends. That I should go to one of his friends and borrow money was a reflection on his ability to provide for me properly.

My surmise was given unexpected confirmation when, a few moments later, Alec informed me he would increase my allowance to one hundred dollars a week, which would amply cover my increased household expenses and give me a margin for the clothes I needed so badly.

"And if you need any more money," he said, "come to me and I will supply it without question." His lips drew together firmly and his face was stern.

"I do," I said suddenly, as much to my own surprise as Alec's. "I need summer clothes badly and although I'll have plenty left over out of the household allowance to keep myself well dressed afterwards, I need several hundred dollars right now. I-I must have grown since last year. Everything I had that isn't worn out is too small for me."

Having once started I had to finish it but my face was hot as I brought my explanation to a halting close. I didn't want to ask him for money and yet, here I was doing it! Somehow the idea of living in the apartment provided by a husband who didn't love me was not half as hard as asking that same husband for money to buy the clothes I must have. I couldn't explain the difference myself but every woman will know what I mean.

(To be continued.)
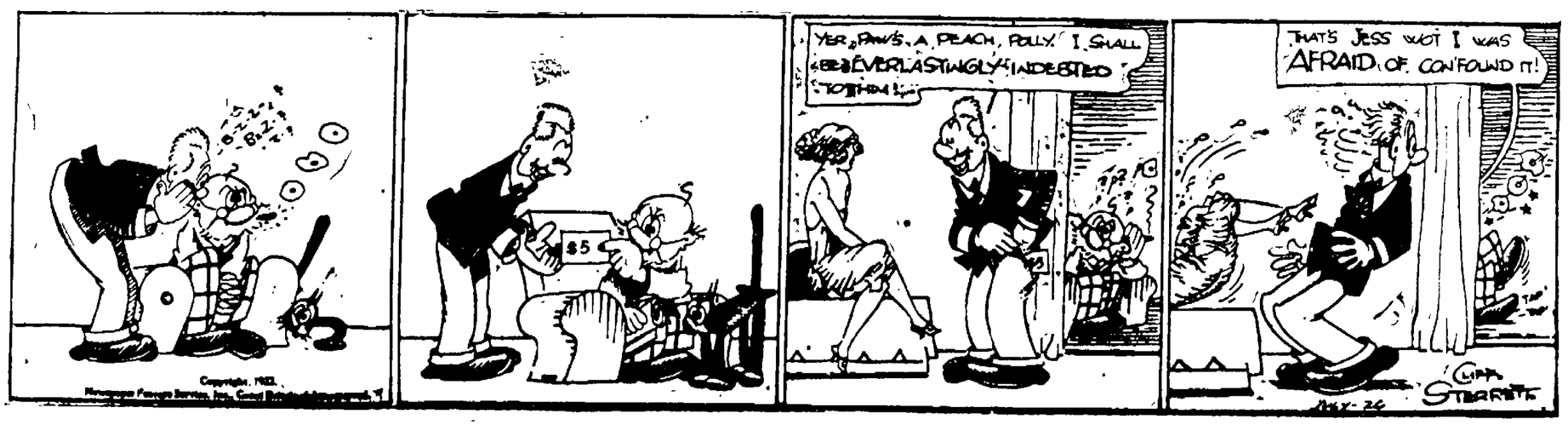
POLLY AND HER PALS--By CLIFF STERRETT